

Also, please enclose pictures. We would like 5x7 or 8x10
b+w glossy.

Margaret McHearg
STATE OF ALABAMA

ALABAMA HISTORICAL COMMISSION
725 MONROE STREET
MONTGOMERY, ALABAMA 36130
PHONE: 832-6621



ALABAMA INVENTORY AND WORKSHEET FOR LANDMARKS

COUNTY Autauga

PRESENT NAME _____ HISTORIC NAME _____

LOCATION (Street and number) _____

TOWN (Give directions if rural) AT The Intersection of Highways 143 & 111

PRESENT USE Residence HISTORIC USE _____

OWNERSHIP: Public () Private Public acquisition being considered ()

OWNER'S NAME BENJAMIN T. GIBBONS III and Faye Gibbons

MAILING ADDRESS Route 1, Box 29-A
Deatsville, Alabama 36022

CONDITION: Excellent Good () Fair () Ruins ()

INTEGRITY: Original Site Moved () When? _____
From where? _____ Give details in significance.

THREATS: No Yes () By What? _____

RESTORATION WORK: Being considered () Underway () Completed Not planned ()

SURROUNDING ENVIRONMENT: Open land () Woodland () Scattered buildings ()
High building density () Commercial () Industrial ()
Residential () Rural

If there are numerous buildings in the area, could this structure be part of a
Historic District?

SIGNIFICANCE: Why is this important () associated with events, persons, or movements
Local () State () National ()
 a good example of a type or style of structure
() other

Explain: (Expand on the significance of the building. If architecturally significant,
give details being very specific. Additional data on what aspects of the
community's development the building represents, or a specific event, trend
or person related to the building's importance.)

Date of Construction: 1888
Builder or Architect: (Give names and biographies, if known)

Original Owner: (Give name and biographies--attach additional sheet if necessary)

William David Johnson

Subsequent Owners (Give name and biographies)

State sources of information, giving full bibliographical data:

SECTION III: DESCRIPTION (In each category please state if elements are not original)
YOU MUST PROVIDE US WITH PHOTOGRAPHS OF THE STRUCTURE, SHOWING FRONT, SIDE, REAR
AND NOTABLE DETAILS.

Number of stories 2 Foundation _____

Basement _____ Interior framing or structural system _____

Exterior wall material and design: (Note changes from one floor or wing to another)

Roof type and covering:

Roof Trim: (Cornices, vergeboard, brackets, etc.)

Chimneys: (Give number, location, and material)

Porches: Front (type and description) _____

Rear (type and description) _____

Side (type and description) _____

Doors: Main entrance (location, description)

Other entrances: (location, description)

Windows: (Give types, number for each floor of facade, describe trim)

(Give types, number per floor for rear and sides)

INTERIOR FEATURES

Mantels: (Number, location, and description):

Describe interior window and door trim:

Stairways (types, locations and features)

Wall and ceiling finish: (Include wainscoting, plasterwork, cornices, etc.)

Flooring: _____ Notable hardware: _____

General setting and orientation:

Outbuildings:

Give all alterations and additions: (Be specific, give date of change and original appearance when known)

Make a sketch of the floor plan of the building, showing dimensions, related structures, and additions. Also give north arrow and indicate front of the structure.

Form prepared by _____ Date _____

Address _____ Phone _____

Town _____

Organization _____

ALABAMA SURVEY FORM

IDENTIFICATION

STRUCTURE NUMBER: _____

PHOTOGRAPH NUMBER: ROLL _____ NEGATIVE _____

ROLL _____ NEGATIVE _____

COUNTY NAME: ALTAUGA

HISTORIC NAME: BILLY JOHNSON PLACE

COMMON NAME: _____

LOCATION

STREET NUMBER: _____

STREET NAME: HWY 143 + 111 (INTERSECTION)

CROSS STREET: _____ DIRECTION: _____

NEAREST TOWN: DEATSVILLE

PROXIMITY TO TOWN: _____ ZIP CODE: 36022

- Unknown
- Within town limits
- Within 1 mile
- 1 to 5 miles
- 5 or more miles
- Other:

SECTION/TOWNSHIP/RANGE: _____

UTMs EASTING: _____

NORTHING: _____

QUADRANGLE SHEET: _____ SERIES: _____

TAX MAP NUMBER: _____

ORIENTATION: Unknown N S E W NE NW SE SW Other:

CATEGORY/USE/CONDITION

TYPE:

- Unknown
- Building
- Structure
- Site
- Object
- Other:

USE

ORIGINAL (PRIMARY)

. ORIGINAL (SECONDARY)

. . PRESENT

. . .
1 2 3

___ ___ Unknown ___ Vacant/Not in use
___ ___ N/A ___ Other:

[DOMESTIC]

___ ___ Camp
___ ___ Hotel
___ ___ Institutional housing
___ ___ Multiple dwelling
___ ___ 3 Residence - non farm
1 ___ Residence - farm
___ ___ Secondary structure
___ ___ Village site

[COMMERCE/TRADE]

___ ___ Bank
___ ___ Business office
___ ___ Department store
___ ___ Office - unspecified
___ ___ Organizational office
___ ___ Professional office
___ ___ Restaurant
___ ___ Store - unspecified
___ ___ Specialty store
___ ___ Trade
___ ___ Warehouse

[SOCIAL]

___ ___ Civic
___ ___ Clubhouse
___ ___ Meeting hall

[GOVERNMENT]

___ ___ City hall
___ ___ Capitol
___ ___ Correctional facility
___ ___ Courthouse
___ ___ Custom house
___ ___ Diplomatic building
___ ___ Fire station
___ ___ Government office
___ ___ Post office
___ ___ Public works

[EDUCATION]

___ ___ College
___ ___ Education related housing
___ ___ Library
___ ___ Research facility
___ ___ School

[RELIGION]

___ ___ Church
___ ___ Camp meeting/Retreat
___ ___ Ceremonial site
___ ___ Church - education facility
___ ___ Church - related residence
___ ___ Synagogue

[FUNERARY]

___ ___ Cemetery
___ ___ Grave/Burials
___ ___ Mortuary

[RECREATION/CULTURE]

___ ___ Auditorium
___ ___ Fair
___ ___ Museum
___ ___ Monument/Marker
___ ___ Music facility
___ ___ Outdoor recreation
___ ___ Resort
___ ___ Sports facility
___ ___ Theater
___ ___ Work of art

[AGRICULTURE]

___ ___ Agricultural outbuilding
___ ___ Agricultural field
___ ___ Animal facility
___ ___ Fishing/Horticultural facility
___ ___ Irrigation facility
___ ___ Processing
___ ___ Storage

[INDUSTRY]

___ ___ Communications facility
___ ___ Energy facility
___ ___ Extractive facility
___ ___ Manufacturing facility
___ ___ Processing site
___ ___ Waterworks

[HEALTH CARE]

___ ___ Clinic
___ ___ Hospital
___ ___ Medical office
___ ___ Resort
___ ___ Sanitarium

[DEFENSE]

___ ___ Air facility
___ ___ Arms storage
___ ___ Battle site
___ ___ Coast Guard facility
___ ___ Fortification
___ ___ Military facility
___ ___ Navy facility

[LANDSCAPE]

___ ___ Forest
___ ___ Garden
___ ___ Park
___ ___ Parking lot
___ ___ Plaza
___ ___ Street furniture/object
___ ___ Underwater

[UNOCCUPIED LAND]

[TRANSPORTATION]

___ ___ Air related
___ ___ Pedestrian related
___ ___ Rail related
___ ___ Road related
___ ___ Water related

CONDITION:

- Unknown
- N/A
- Excellent
- Good
- Fair
- Deteriorated
- Ruin
- Other:

SITE INTEGRITY:

- Unknown
- N/A
- Original site
- Structure moved
- Other:

YEAR MOVED: _____

THREATS:

- Unknown
- N/A
- Abandonment
- Development - Public
- Development - Private
- Other:

DESCRIPTION - EXTERIOR STYLE

STYLE DEVELOPMENT:

- Unknown
- N/A
- High style
- Local execution of style
- Common form with stylistic details
- Common form with no stylistic details

STYLE GROUP: (Select up to 3 in order of predominance)

- First
 . Second
 . . Third
 . . .
 1 2 3
- Unknown
 - No Style

[COLONIAL]

- Georgian

[EARLY REPUBLIC]

- Early Classical Revival
- Federal
- Federal/Greek Revival

[Mid-19 CENTURY REVIVALS]

- Gothic Revival
- Greek Revival
- Greek Revival/Italianate
- Italianate
- Octagon

[LATE VICTORIAN]

- Gothic - Victorian
- Italianate - Victorian
- Miscellaneous Victorian
- Queen Anne
- Queen Anne/Colonial Revival
- Renaissance Revival
- Romanesque
- Second Empire
- Shingle style
- Stick style

[LATE 19TH & 20TH CENTURY REVIVALS]

- Beaux Arts
- Colonial Revival
- Dutch Colonial Revival
- French Renaissance
- Mission/Spanish Revival
- Neo-Classical Revival
- Tudor Revival

[LATE 19TH & 20TH CENTURY AMERICAN]

- Chicago style
- Commercial style
- Craftsman
- Post WW II Colonial
- Prairie School
- Skyscraper

[MODERN]

- Art Deco
- International style
- Modern
- Other:

DESCRIPTION - EXTERIOR FORM

COMMON RESIDENTIAL FORM:

- Unknown
- N/A
- Bungalow
- Colonial form
- Creole cottage
- Cumberland cottage
- Dogtrot
- Dogtrot - enclosed
- Double pen
- Extended I-House
- Foursquare
- I-House
- I-House with ell
- L-cottage
- Pyramidal roof
- Raised cottage
- Ranch
- Saddlebag
- Side gable w/recessed porch
- Shotgun
- Single pen - rectangular
- Single pen - square
- Spraddle roof
- T-cottage
- Tidewater cottage
- Other:

NON RESIDENTIAL FORM:

- Unknown
- N/A
- [COMMERCIAL]
- Free standing - gable front
- Free standing - parapet front
- Free standing - flat roof
- One story commercial block
- Multiple story commercial block
- Stacked vertical block
- [RELIGIOUS]
- Front gable - no steeple
- Front gable - center steeple
- Front gable - side steeple
- Front gable - central tower
- Front gable - side tower
- Front gable - twin towers
- Cross gable - tower in ell
- Rotunda
- Other:

NOTES:

DESCRIPTION - GENERAL EXTERIOR

OVERALL SHAPE:

- Unknown
- N/A
- Circular
- Cross-shaped
- Irregular
- Polygonal
- Rectangular
- Rectangular with ell
- Square
- H-shaped
- L-shaped
- T-shaped
- U-shaped
- Other:

INTERNAL PLAN:

- Unknown
- N/A
- One room
- Two rooms
- Hall and Parlor
- Linear plan
- Massed plan
- Side hall
- Central hall
- Central hall w/side hall
- Cross hall
- T-hall
- Other:

FACADE:

- Unknown
- N/A
- Asymmetrical
- Symmetrical

DEPTH:

- Unknown
- N/A
- 1 room
- 2 rooms
- 3 or more rooms
- Other:

OVERALL DIMENSIONS:

WIDTH: _____ DEPTH: _____

HEIGHT:

- Unknown
- N/A
- 1 story
- 1 1/2 stories
- 2 stories
- 2 1/2 stories
- 3 stories
- 3 1/2 stories
- 4 or more stories
- Skyscraper
- Other:

FOUNDATION/BASEMENT:

- Unknown
- N/A
- Continuous foundation
- Partially underground basement
- Piers
- Piers with infill
- Raised basement
- Slab
- Underground basement
- Other:

FOUNDATION MATERIAL:

- Unknown
- N/A
- Brick
- Concrete
- Metal
- Stone
- Wood
- Other:

SKETCH PLAN:

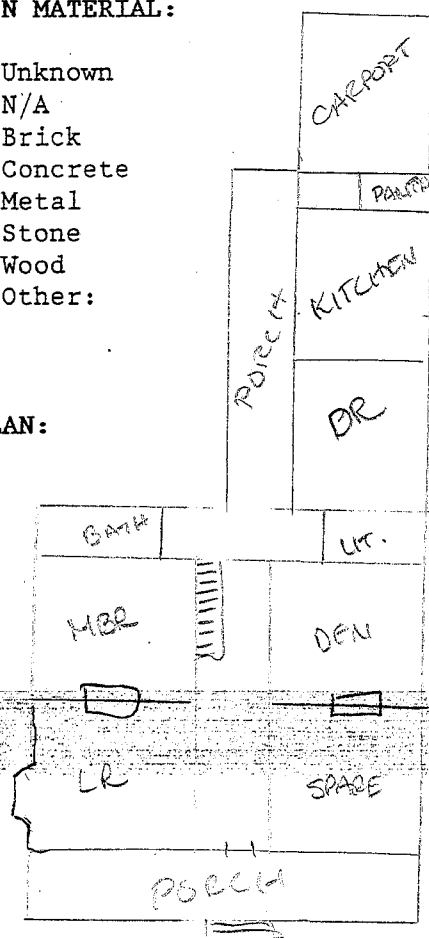

DESCRIPTION - ROOF

MAIN ROOF CONFIGURATION:

- Unknown
- N/A
- [GABLE]
- Belcast gable
- Catslide roof
- Clipped gable
- Cross gable
- Front-orientated gable
- Hip on gable
- Multiple gables
- Parapet gable
- Pedimented gable
- Saltbox roof
- Side-orientated gable
- Spraddle roof
- Stepped gable
- [HIP]
- Belcast hip
- Gable on hip
- Hip
- Hip with cross gables
- Hip with double front gables
- Hip with triple front gables
- Pyramidal roof
- Truncated hip
- [OTHER ROOF CONFIGURATIONS]
- Flat
- Gambrel
- Mansard
- Monitor
- Parapet
- Sawtooth
- Shed
- Vaulted
- Other:

ROOF PITCH:

- Unknown
- N/A
- Low pitch
- Medium pitch
- High pitch
- Other:

FEATURES: (Select up to 4)

- Unknown
- N/A
- Belfry
- Belvedere/Openwalk/Widow's walk
- Clock Tower
- Cresting/Lightening rod
- Cupola/Lantern
- Decorative dormer
- Decorative gable *FRONT + CENTER*
- Dormer
- Steeple/Spire/Fletch
- Tower/Turret
- Wall dormer
- Other:

ROOF MATERIAL:

- Unknown
- N/A
- Asphalt shingle
- Ceramic material
- Corrugated metal
- Shake shingle
- Slate shingle
- Standing seam metal
- Tin shingle
- Wood shingle
- Other:

WALL CONSTRUCTION:

- Primary
- Secondary
- 1 2
- Unknown
- N/A
- Ballon frame
- Box frame
- Brace frame
- Load bearing masonry
- Log
- Metal truss
- Plank frame
- Platform frame
- Poured/Reinforced concrete
- Steel frame
- Timber frame
- Timber frame with infill
- Wood truss
- Other:

DESCRIPTION -- EXTERIOR WALL MATERIAL

ORIGINAL:

Primary		Secondary	
1	2		
___	___	Unknown	
___	___	N/A	[LOG]
			___ ___ Diamond notch
		[WOOD]	___ ___ Full dovetail
___	___	Plain weatherboard	___ ___ Half dovetail
___	___	Beaded weatherboard	___ ___ Saddle notch
___	___	Drop siding/Novelty siding	___ ___ Square notch
___	___	Flush board	___ ___ V-notch
___	___	Vertical board	___ ___ Log - unknown notching
___	___	Board and Batten	
___	___	Wood shingle	[METAL]
___	___	Half-timbering	___ ___ Cast iron
___	___	Bark	___ ___ Corrugated metal
			___ ___ Pressed tin
		[BRICK]	
___	___	Brick - common bond	[CERAMIC]
___	___	Brick - English bond	___ ___ Glazed terra cotta
___	___	Brick - Flemish bond	___ ___ Terra cotta
___	___	Brick - mixed bond	___ ___ Tile
___	___	Brick - Veneer	
___	___	Brick - undetermined bond	[CONCRETE]
___	___	Diaper work	___ ___ Concrete/Cinder block
___	___	Glazed headers	___ ___ Poured/Reinforced concrete
		[STONE]	[GLASS]
___	___	Stone - rubble	___ ___ Glass block
___	___	Stone - cut	___ ___ Glass curtain wall
		[STUCCO]	___ ___ Pigmented glass
___	___	Stucco over brick	[SYNTHETIC]
___	___	Stucco over frame	___ ___ Asbestos
___	___	Stucco over stone	___ ___ Asphalt
___	___	Stucco over unknown frame	___ ___ Other:

REPLACEMENT:

- Unknown
- ___ N/A
- ___ Aluminum siding
- ___ Asbestos siding
- ___ Asphalt siding
- ___ Brick veneer
- ___ PermaStone
- ___ Stone veneer
- ___ Similar to original
- ___ Vinyl siding
- ___ Weatherboard
- ___ Other:

DESCRIPTION - PORCH

PRINCIPAL PORCH INTEGRITY:

- Unknown
- N/A
- Altered porch
- Not original but historic
- Not original - modern
- Original porch
- Reconstructed porch
- Removed or fallen porch
- Other:

PRINCIPAL PORCH TYPE:

- Unknown
- N/A
- Attached porch
- Inset/Loggia porch
- Recessed porch
- Stoop
- Other:

PORCH DETAIL: (Select up to 3)

- Unknown
- N/A
- Arches
- Battered columns
- Bungalow porch
- Carolina porch
- Chamfered posts
- Classical details
- Decorative iron
- Enclosed end bay
- Flush boards on facade
- Piers
- Pilasters/Engaged columns
- Porch room(s)
- Pressed tin ceiling
- Rain porch
- Rustic posts
- Sawnwork trim
- Turned posts/trim
- Other:

PRINCIPAL PORCH HEIGHT:

- Unknown
- N/A
- 1 story
- 1 story with deck
- 2 or more stories
- 2 or more with tiers
- Multiple height
- Other:

NOTES:

PRINCIPAL PORCH WIDTH:

- Unknown
- N/A
- Entrance bay only
- Full facade
- More than 1 bay/not full
- Wrap around porch
- Other:

PRINCIPAL PORCH ROOF CONFIGURATION:

- Unknown
- N/A
- Engaged
- Flat roof
- Flat roof with deck
- Gable roof
- Hip roof
- Pedimented gable
- Shed roof
- Other:

DESCRIPTION - CHIMNEYS

MAIN BLOCK CHIMNEYS:

N/A 1 (2) 3 4 more than 4

ORIGINAL CHIMNEY: ___ NO ___ YES

CHIMNEY PLACEMENT:

- ___ Unknown
- ___ N/A
- ___ Exterior end
- ___ Exterior front/rear
- X Interior
- ___ Interior end
- ___ Interior end/exposed face
- ___ Other:

CHIMNEY MATERIAL: (Select up to 2)

- ___ Unknown
- ___ N/A
- X Brick
- ___ Mud and stick
- ___ Stone with brick stack
- ___ Stone - cut
- ___ Stone - rubble
- ___ Stucco
- ___ Other:

CHIMNEY DETAILS: (select up to 4)

- ___ Unknown
- ___ N/A

[DECORATIVE DETAILS]

- ___ Chimney pots
- ___ Common bond
- X Decorative caps
- ___ Diaper work
- ___ Flemish bond
- ___ Flue
- ___ Glazed headers
- ___ Mixed bond
- ___ Other patterned brickwork
- ___ Painted/Scored stucco
- ___ Paneled stacks

[SHOULDER DETAILS]

- ___ Double shoulders
- ___ Single shoulders
- ___ Sloped shoulders
- ___ Stepped shoulders
- ___ Tumbled shoulders
- ___ Concave shoulders

[STACK PLACEMENT]

- ___ Flush stack
- ___ Free standing stack
- ___ Centered stack
- ___ Off-centerd stack

___ Other details:

DESCRIPTION - DOOR/WINDOWS

NOTABLE DETAILING: ___ NO ___ YES

DESCRIPTION:

GENERAL EXTERIOR DESCRIPTION: TWO FACADE WINDOWS RETRACT UP INTO WALL CAVITY TO FORM DOORWAY; BRACKETS AT EAVES; BAY WINDOW ON LEFT ELEVATION, GABLE PEAK IN CENTER OF FACADE ROOF

DESCRIPTION - INTERIOR

SPECIAL INTERIOR FEATURES: (Select up to 6)

- Unknown
- N/A

[WALLS/CEILINGS]

- Beaded board
- Exposed construction material
- Fully paneled interior
- Marbleizing
- Modern Replacement
- Narrow flush boards
- Notable glass
- Notable hardware
- Notable plaster
- Notable woodwork
- Painted wood
- Paneled wainscot
- Pressed tin
- Stenciling
- Tongue and groove
- Wide flush boards
- Wood graining

[STAIRS]

- Curved stairs
- Double stairs
- Enclosed stairs
- Reversed stairs
- Spiral stairs
- Straight stairs
- Closed stringer
- Open stringer

[MANTEL]

- Notable mantel
- Overmantel
- Other:

GENERAL INTERIOR DESCRIPTION: WAINSCOT HAS BEEN ADDED;
WOOD TRIM; NEW STAIRS IN L SHAPE



DESCRIPTION - PROPERTY

ACREAGE:

- Unknown
- N/A
- City lot/Less than 1 acre
- 1 to 10 acres
- 10 to 50 acres
- More than 50 acres
- Other:

OUTBUILDING CONSTRUCTION: (Select 4)

- Unknown
- N/A
- Brick
- Frame
- Log
- Stone
- Other:

SETTING:

- Unknown
- Rural - undisturbed
- Rural - built up
- Small town
- Urban
- Other:

TOTAL NUMBER OF OUT BUILDINGS: 6

OUTBUILDINGS/SUPPORT: (Up to 6)

- Unknown
- N/A
- Animal pens/shelter
- Barn CABIN
- Blacksmith
- Carriage house
- Cemetery
- Cotton gin house
- Crib
- Dairy
- Dam
- Delco generator
- Fence/Wall
- Garage
- Gazebo/Summerhouse
- Greenhouse
- Ice house
- Irrigation canal
- Jail
- Kitchen
- Kitchen with breezeway
- Office
- Original equipment/machine
- Other dwelling
- Oven
- Privy
- Raceway/Millrace
- Root cellar
- School
- Shed
- Silo
- Slave dwelling
- Smokehouse
- Stable
- Tenant house
- Tractor shed
- Well/spring house
- Windmill
- Other: CHICKEN House

LANDSCAPE FEATURES: (Select up 4)

- Unknown
- N/A

[YARD SETTING]

- Casual/Unplanned
- Designed plantings/Flower beds
- Designed drives/walks
- Designed fencing/walls
- Formal/Geometric garden
- Informal/Picturesque
- Terracing/Contouring

[STREETSCAPES]

- Artwork/Monument
- Fountain
- Median strip
- Ornamental paving
- Planters
- Street furniture
- Town square/Courthouse square
- Trees/Landscaping

[RURAL LANDSCAPE]

- Drainage/Irrigation
- Fence/Hedgerows
- Field systems
- Patures
- Pecan/Other groves/orchards
- Terracing/Contouring

[FOREST/WOODS]

- Natural
- Planted

Other:

Combine the

HISTORICAL INFORMATION

PERIOD OF CONSTRUCTION:

- Unknown
- N/A
- pre-1800
- 1801-1825
- 1826-1865
- 1866-1885
- 1886-1915
- 1916-1930
- 1931-1945
- post 1946

ACTUAL DATE OF CONSTRUCTION: _ _ _ _

ESTIMATED DATE OF CONSTRUCTION: c. 1888

MAJOR ALTERATIONS:

FIRST: 1930s ENCLOSURE OF OPEN HALLWAY
SEPARATING MAIN HOUSE FROM DR + KIT. (ELL)

SECOND: 1975 DORMERS ON SIDE ELEV. ADDED,
CARPORT ADDED, STAIRS ADDED

THIRD:

HISTORICAL ASSOCIATION #1

PERSONS/EVENTS OF SIGNIFICANCE: _____

PERSON/EVENT/PATTERN:

- Unknown
- N/A
- Architect
- Traditional builder/craftsman
- Attributed builder
- Contractor
- Author of pattern book
- Landscape designer
- Original owner
- Later owner
- Historical significant person
- Historical significant event
- Historical significant broad pattern
- Historical significant government agency
- Other:

PERIOD OF SIGNIFICANCE:

- Unknown
- N/A
- pre-1800
- 1801-1825
- 1826-1865
- 1866-1885
- 1886-1915
- 1916-1930
- 1931-1945
- post 1946

ACTUAL DATE: _ _ _ _

SOURCE:

NOTES:

SIGNIFICANCE

LEVEL OF SIGNIFICANCE:

- Unknown
- N/A
- Local
- State
- National

AREAS OF SIGNIFICANCE: (3)

- Unknown
- N/A
- Agriculture
- Architecture
- Archeology
 - Prehistoric
 - Aboriginal
 - Non-Aboriginal
- Art
- Commerce
- Communications
- Community Planning
- Conservation
- Economics
- Education
- Engineering
- Entertainment/Recreation
- Ethnic - Asian
- Ethnic - Black
- Ethnic - European
- Ethnic - Hispanic
- Ethnic - Native American
- Ethnic - Pacific Islander
- Ethnic - other:
- Exploration/Settlement
- Health/Medicine
- Industry
- Invention
- Landscape Architecture
- Law
- Literature
- Maritime History
- Military
- Performing Arts
- Philosophy
- Politics/Government
- Religion
- Science
- Social History
- Transportation
- Other

CULTURAL AFFILIATION:

- Unknown
- N/A
- American Indian
- Black
- Caribbean
- Eastern European
- English
- French
- German
- Greek
- Iberian
- Irish
- Italian
- Oriental
- Other European
- Scandinavian
- Scotch Irish
- Scottish
- Southeast Asian
- Welsh
- Other:

STATE AFFILIATION:

- Unknown
- N/A
- Alabama
- Alaska
- Arizona
- Arkansas
- California
- Colorado
- Connecticut
- Delaware
- District of Columbia
- Florida
- Georgia
- Hawaii
- Idaho
- Illinois
- Indiana
- Iowa
- Kansas
- Kentucky
- Louisiana
- Maine
- Maryland
- Massachusetts
- Michigan
- Minnesota
- Mississippi

RELIGIOUS AFFILIATION:

- Unknown
- N/A
- AME Zion
- Baptist
- Cathlic
- Christian Science
- Church of Christ
- Congregationalist
- Disciples of Christ
- Episcopalian
- Fundamentalist
- Greek Orthodox
- Jewish
- Lutheran
- Methodist
- Other Protestant
- Presbyterian
- Quaker
- Reformed Lutheran
- Other:

- Missouri
- Montana
- Nebraska
- Nevada
- New Hampshire
- New Jersey
- New Mexico
- New York
- North Carolina
- North Dakota
- Ohio
- Oklahoma
- Oregon
- Pennsylvania
- Rhode Island
- South Carolina
- South Dakota
- Tennessee
- Texas
- Utah
- Vermont
- Virginia
- Washington
- West Virginia
- Wisconsin
- Wyoming
- Other:

EVALUATION

SURVEYOR'S NAME: _____

DATE: ____ / ____ / ____

OFFICE EVALUATOR: _____

DATE: ____ / ____ / ____

NATIONAL REGISTER ELIGIBILITY:

- Unknown
- N/A
- Insufficient information
- Not evaluated
- Individual - Field determined
- Individual - Office determined
- Individual - NPS Determination of Eligibility
- Individual - NR listed
- District - Field determined
- District - Office determined
- District - NPS Determination of Eligibility
- District - NR listed
- Not eligible - age
- Not eligible - integrity
- Not eligible - significance
- Delisted
- Other:

NOTES:

ADDITIONAL DOCUMENTAION

Archaeological Site Number: ___ - ___ - ___
Alabama Register: ___ NO ___ YES
National Historic Landmark: ___ NO ___ YES
H.E.L.P.: ___ NO ___ YES
FLOOR PLAN: ___ NO ___ YES
MEASURED DRAWINGS: ___ NO ___ YES
ELEVATION: ___ NO ___ YES
SLIDES: ___ NO ___ YES
HISTORIC PHOTOGRAPHS: ___ NO ___ YES 1930's + 40's
SURVEY FILE: ___ NO ___ YES

DESTROYED: ___ NO ___ YES YEAR DESTROYED: ___ - ___ - ___

NATIONAL REGISTER: ___ NO ___ YES YEAR LISTED: ___ - ___ - ___

TYPE OF LISTING:

- ___ Unknown
- ___ N/A
- ___ District
- ___ Individual

HISTORIC DISTRICT NAME: _____

MULTIPLE PROPERTY NAME: _____

TYPE NAME: _____

OWNERSHIP

OWNERSHIP GROUP:

- Unknown
- Private - Individual(s)
- Private - Non-profit organization
- Public - Local
- Public - State
- Public - Federal
- Public - Unknown
- Other:

OCCUPANCY:

- Unknown
- N/A
- Owner
- Tenant
- Vacant
- Other:

OWNER'S NAME/ADDRESS:

FIRST NAME: BEN^{III} + FAYE LAST NAME: GIBBONS
MAILING ADDRESS: RT 3 BOX 356
CITY: DEATSVILLE STATE: AL ZIP CODE: 36072

NOTES:

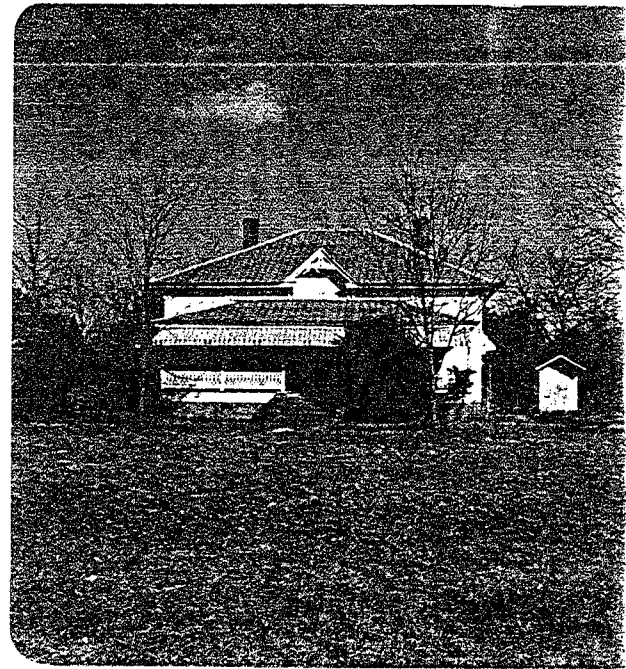
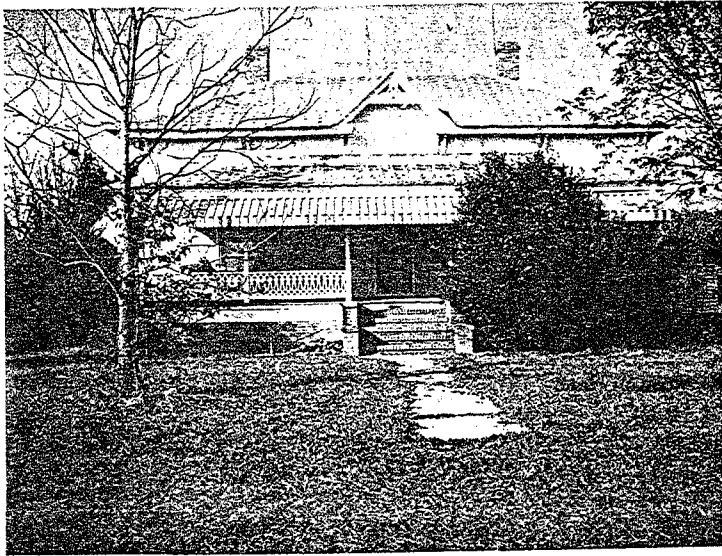

our house — Before

rote awnings

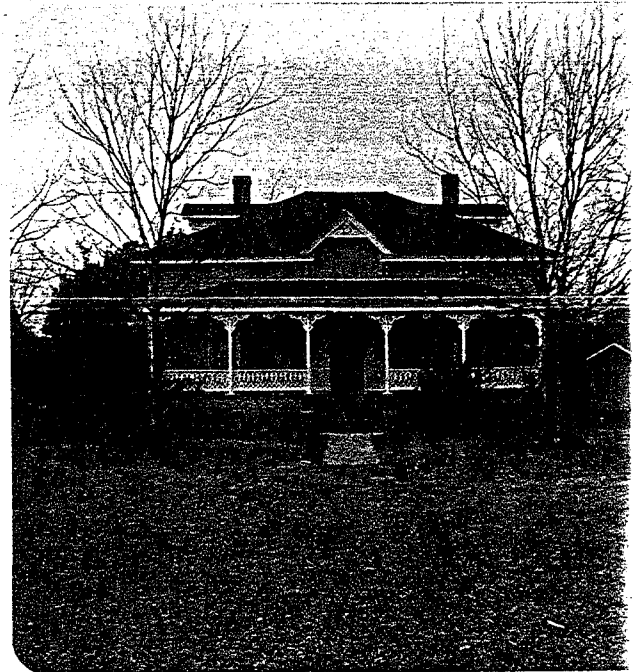

our house — after

The photo on right shows final color house will be (except for ~~woodwork~~ trim). The rest of the paint job is far from finished.

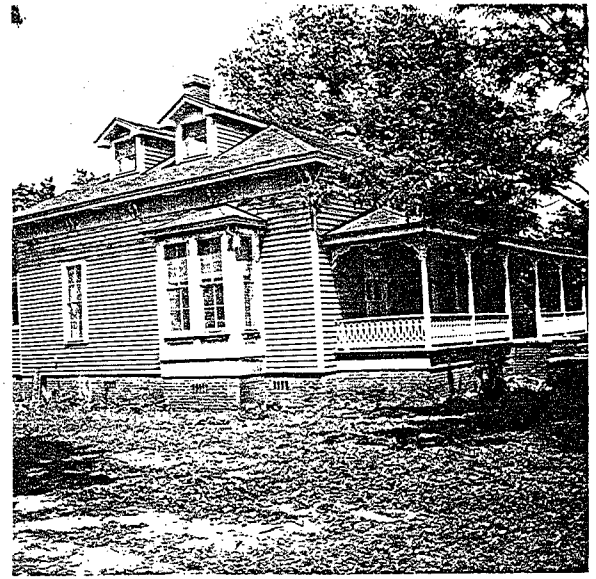

after - from
 this view pecan trees
 don't hide detail. You
 can also see how
 far our painting has
 progressed.

This side is un-
 painted - Note outside
 of bay window.

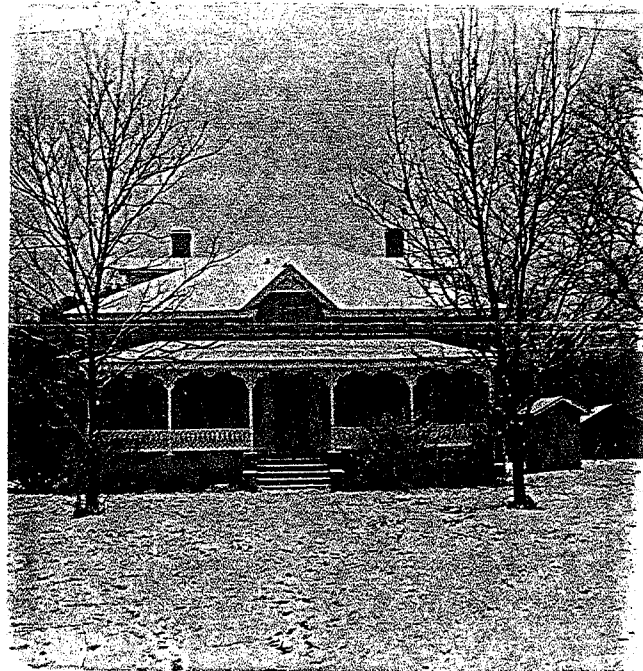

after - early
 spring this year

A rare sight
 for this part of the
 country! This was me
 during one of our 2
 snows last winter. I
 sure the contrast is to
 poor for your needs.

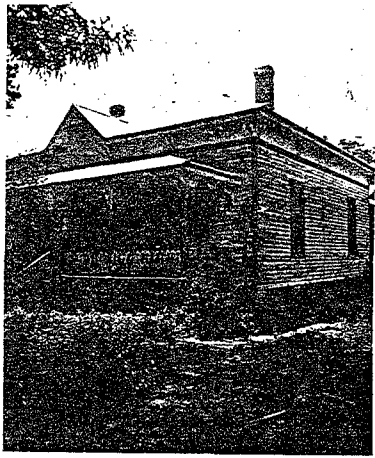

Very old photos -
late 1930's or
early 1940's

Note original steps
of wood. Bricks steps
replaced these in
early '50's



1977
Old House
Journal
Article

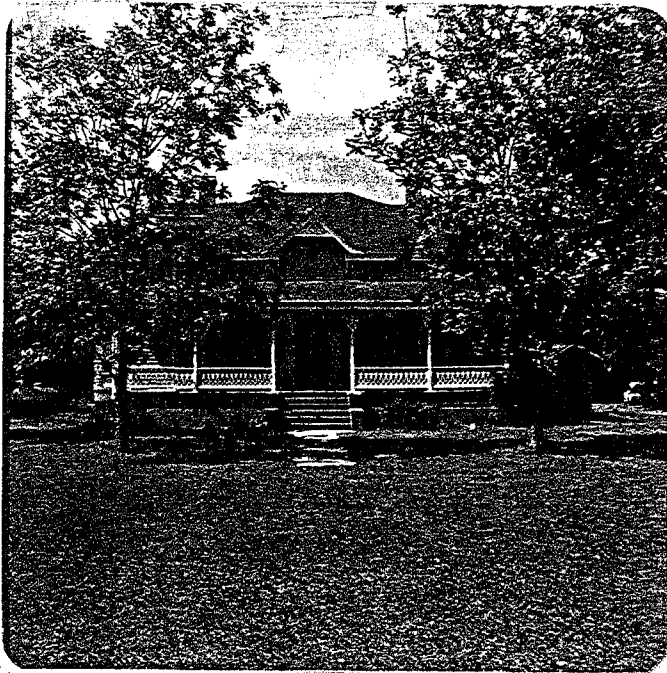

← after photo
made last week
The two pecan
trees hide part
of the house.
Later, we may
cut them. It's
hard for us to
cut down trees
of this size,
however.



after



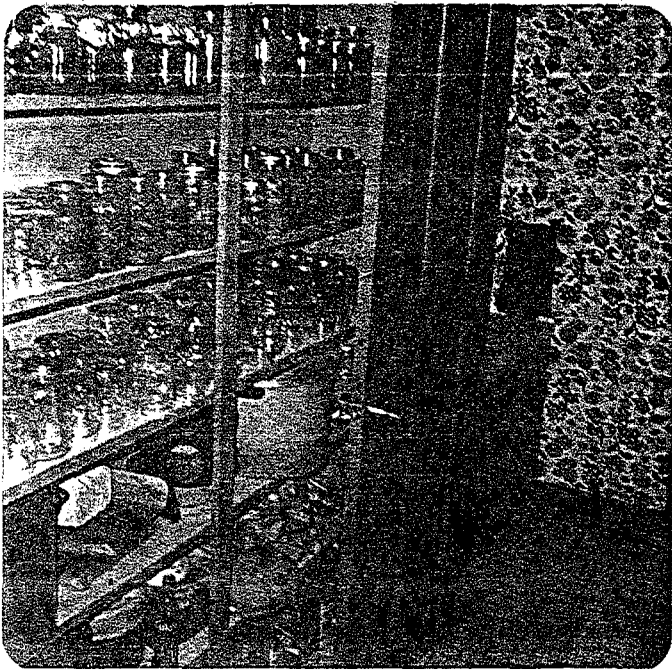

my pantry and
pantry bath —
canning and freezing
occupies most of my
time in July and August.

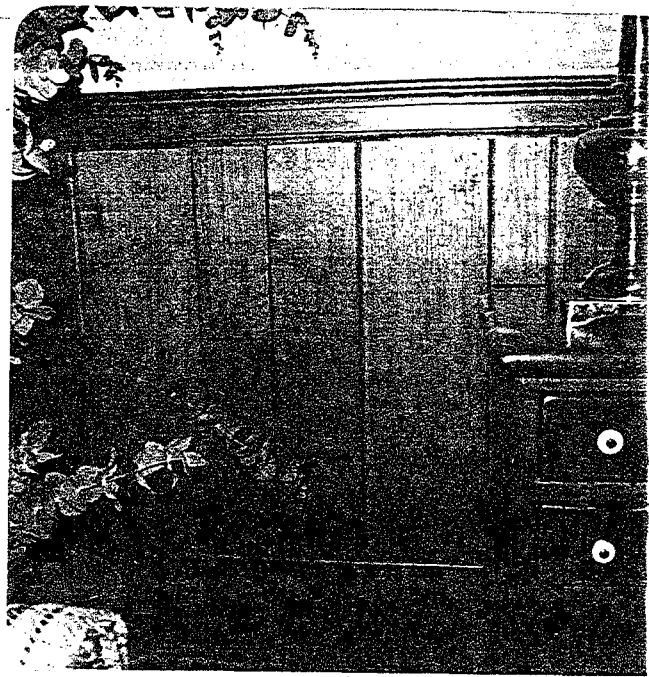

paneling we
put in den. Color
match of pecan panel
to baseboards is closer
than appears here



Den — Benjie has only
completed one paneled
door for wood box
beneath T.V. It is unstained
as yet. Those two boys
are our treasures — Ben IV
and David watching "Six
million dollar man".

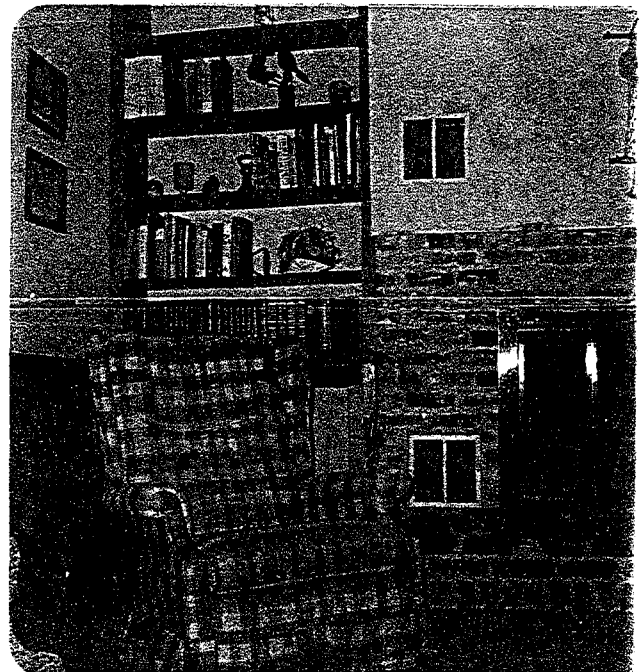

Den — Brick of fire
place was original brick
torn out when fire place
was rebuilt. Mantel is
yet to be made. Note Ven
grille. This is where air is
pulled in to be heated then

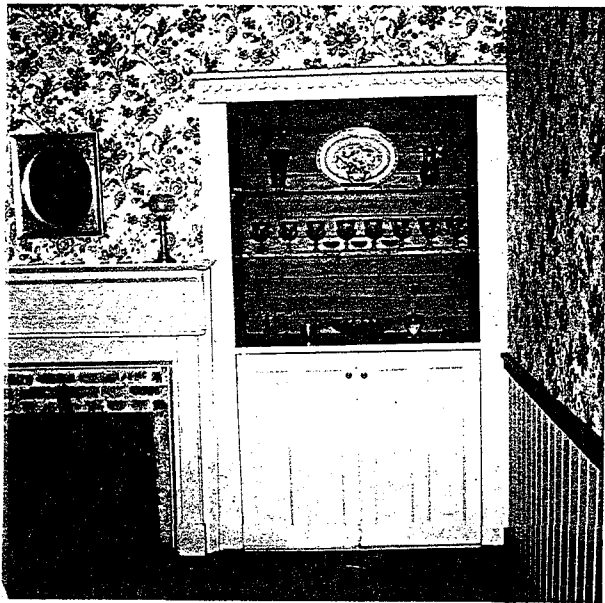

the china cabinet



The coat rack in the foyer



The bay window in the living room. Note the roman shades. I made these to fit inside each window space.

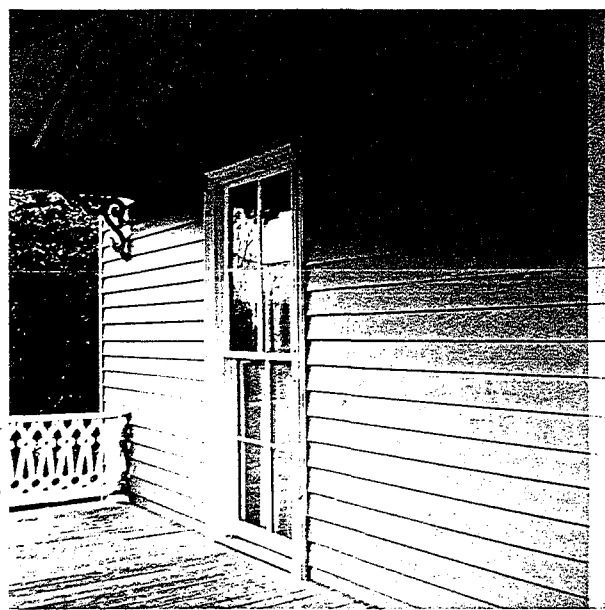

One of the two windows in front which will raise completely up into wall, leaving a doorway.

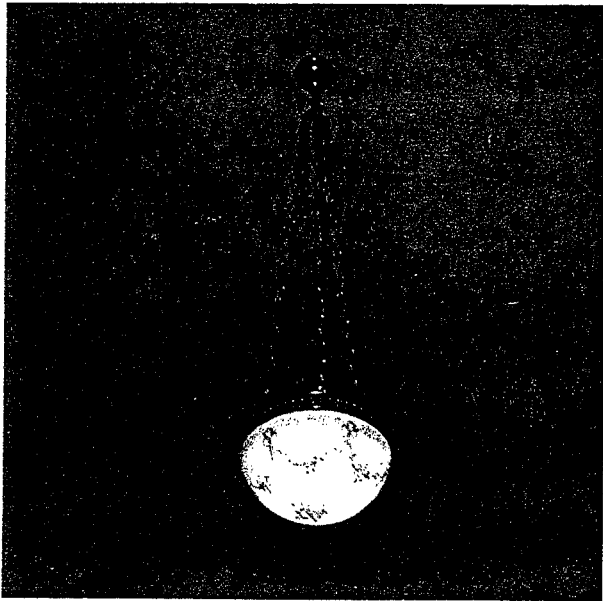

Old light fixture we found in a junk shop for a bargain price. Hangs in master bedroom. Note ceiling of boards



Old light fixture in dining room.

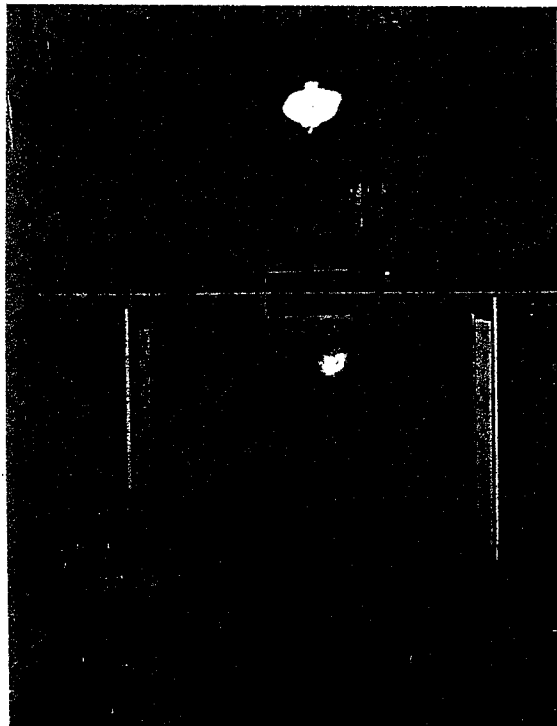

Hallway - Looking toward back.

Hallway - Before (Gallery)

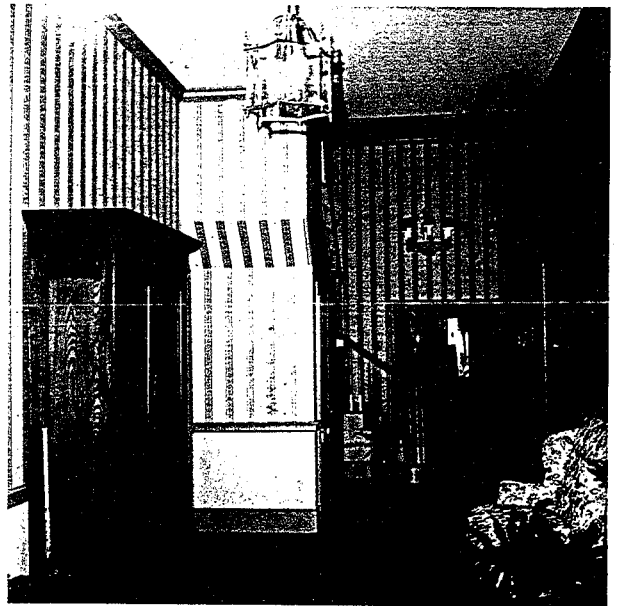

Hallway - After (Gallery)

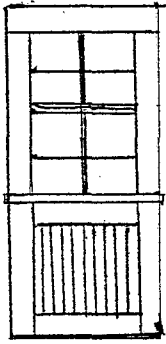

This is the kitchen window we made from a doorway

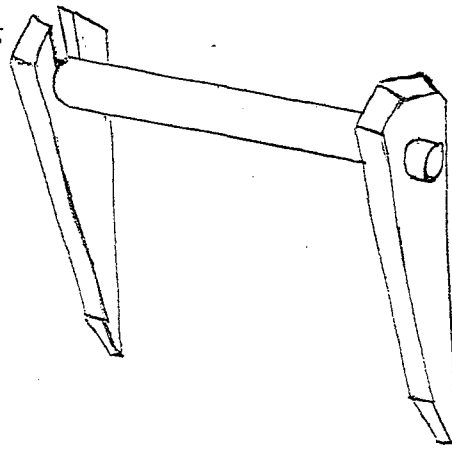

the towel rack on back porch



Two views of car port. Note how we continued roof lines and architectural details.

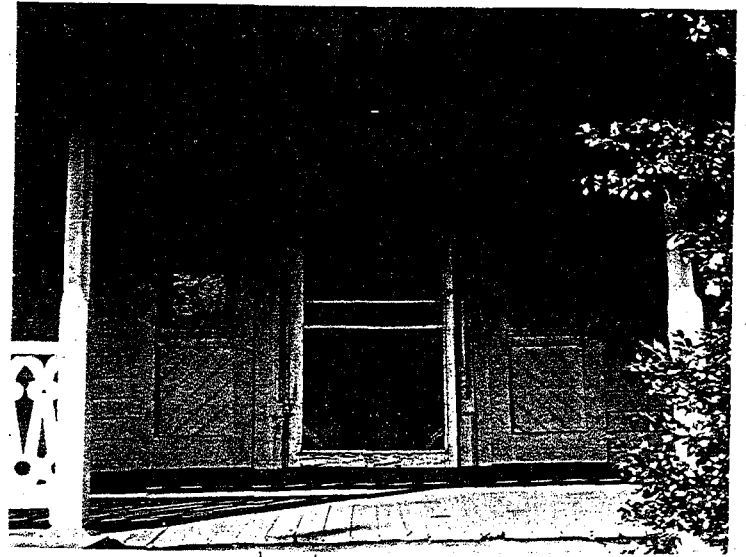

front door

Two photos of front door way details
Note diagonal boards under windows

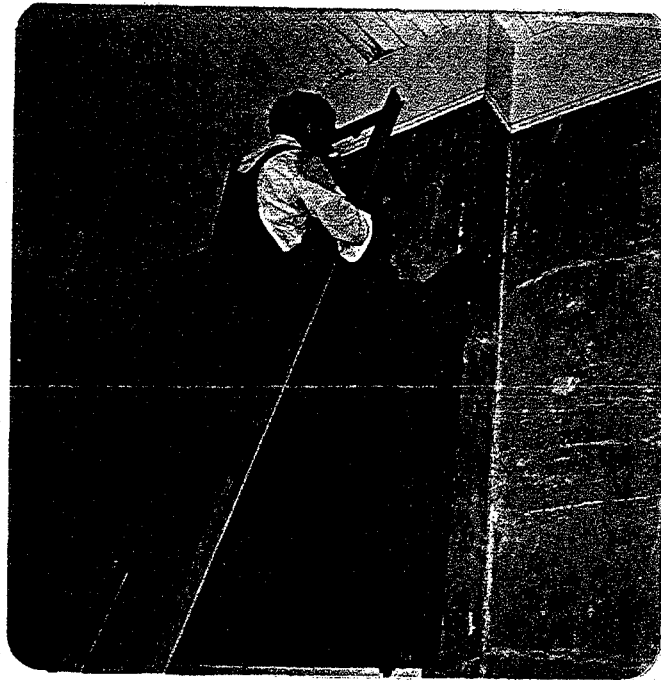

Benjamin scraping soggy
wallpaper from plastered
walls

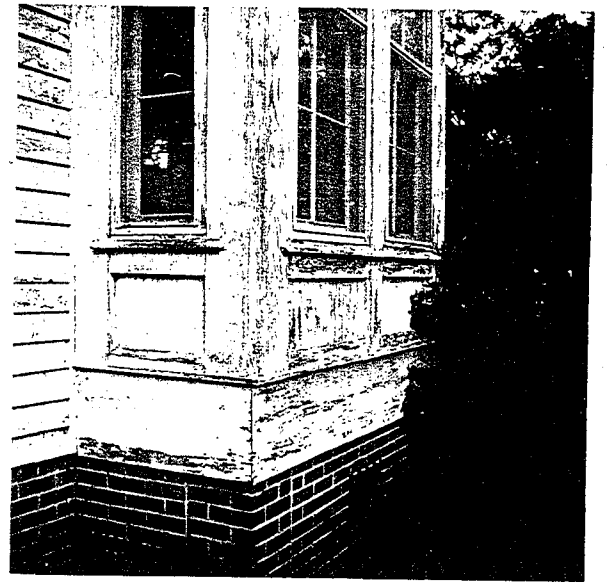

Bay window - Living Room
 The detail beneath the window is what we used as a pattern when we made a window from a door in the kitchen.



Building in distance is very old church where many of the Gibbons ancestors are buried. It ~~stands~~ adjoins our property.

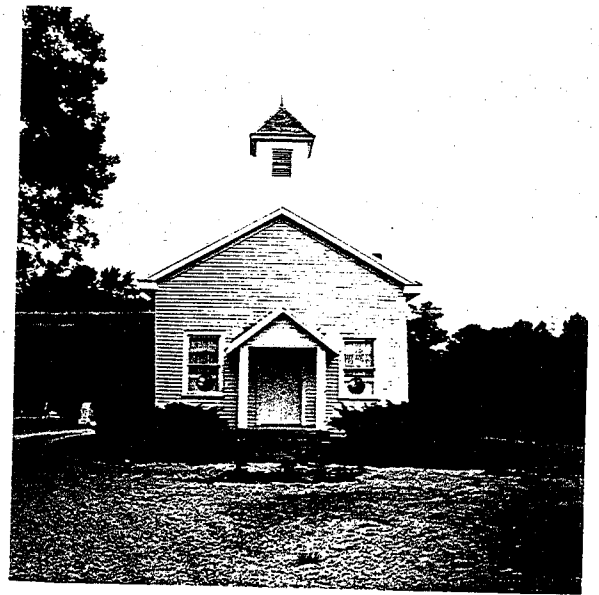

This is a close-up of the church. It is now unused. It has some interesting features inside.

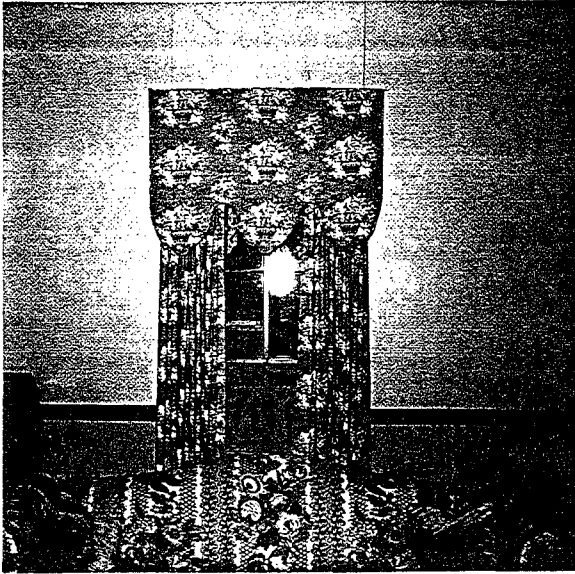

cornice board and draperies I made for living room -

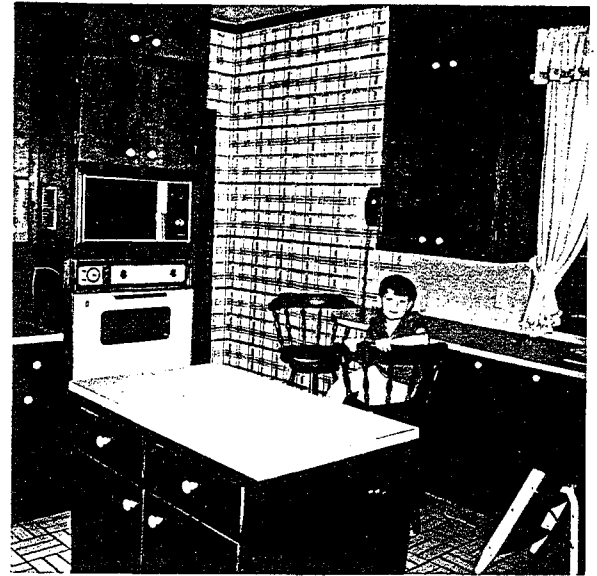

View of kitchen - I sanded, stained and varnished these by myself - I even put the knobs on!

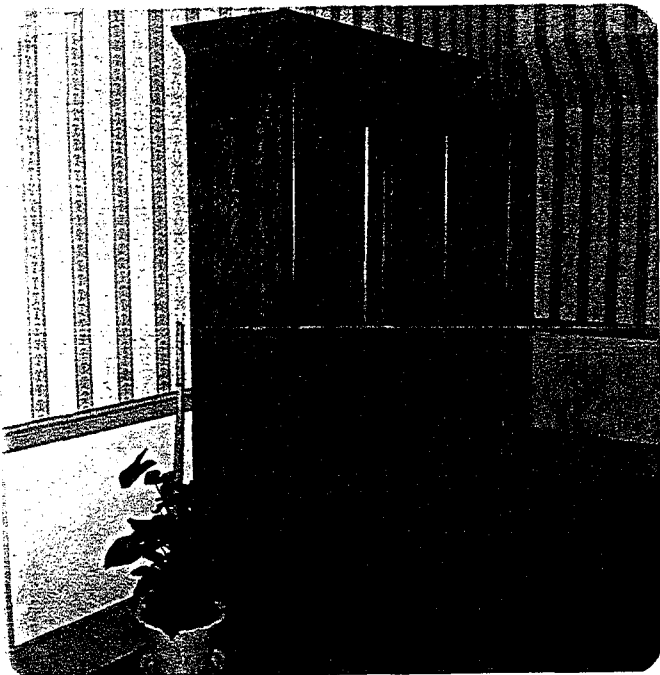

This wardrobe was in the house when we bought it. I refinished it and was amazed at how nice it was. It was Benjamin's grandfather's.

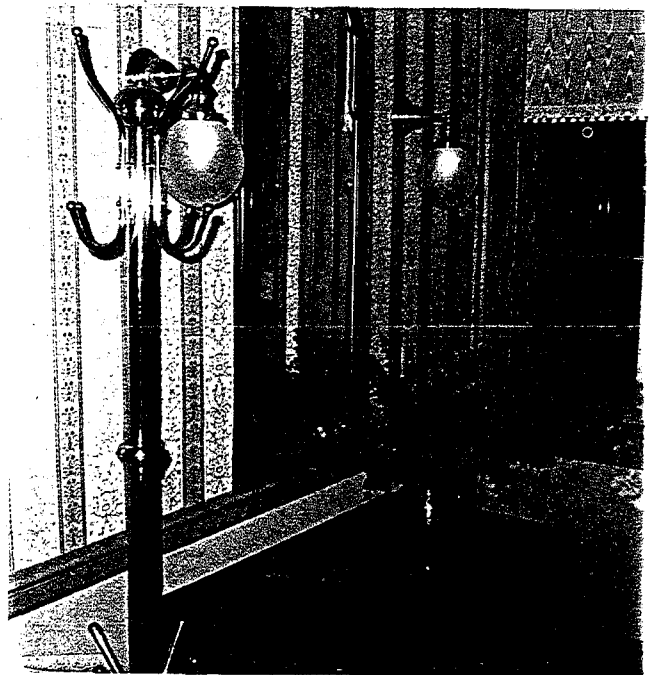

(Front gallery - Note our bargain light fixtures on wall - we found both for \$30.00. Of course, I polished, rewired and scrubbed paint off globes.

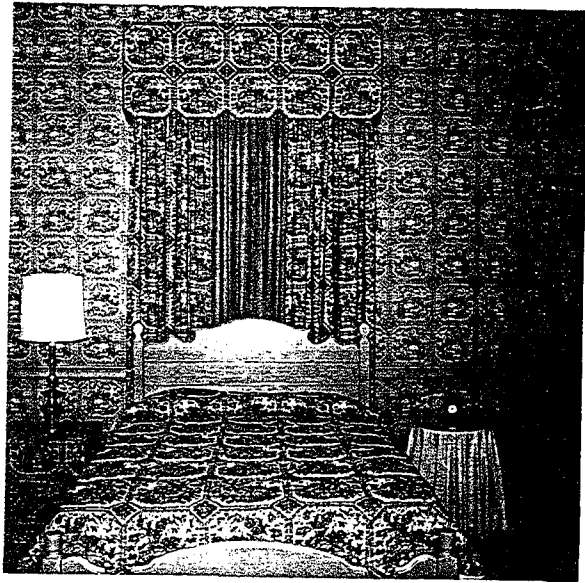

Guest bedroom - Benjamin's grandfather made the bed, I quilted the bedspread & made the drapery and cornice board

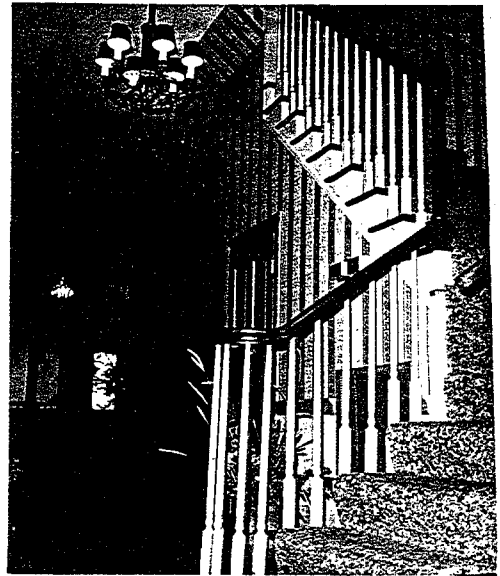

Stairway

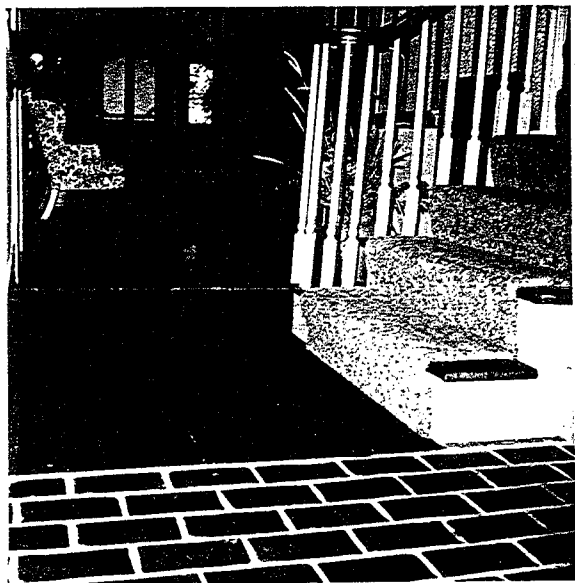

Wood floor of gallery adjoining ceramic brick of rear foyer



View of stairway and master bath from rear foyer. Note the cane hanging from the hat-coat rack. That belongs to the man who built this house. It is polished from years of use. It is made of hickory.

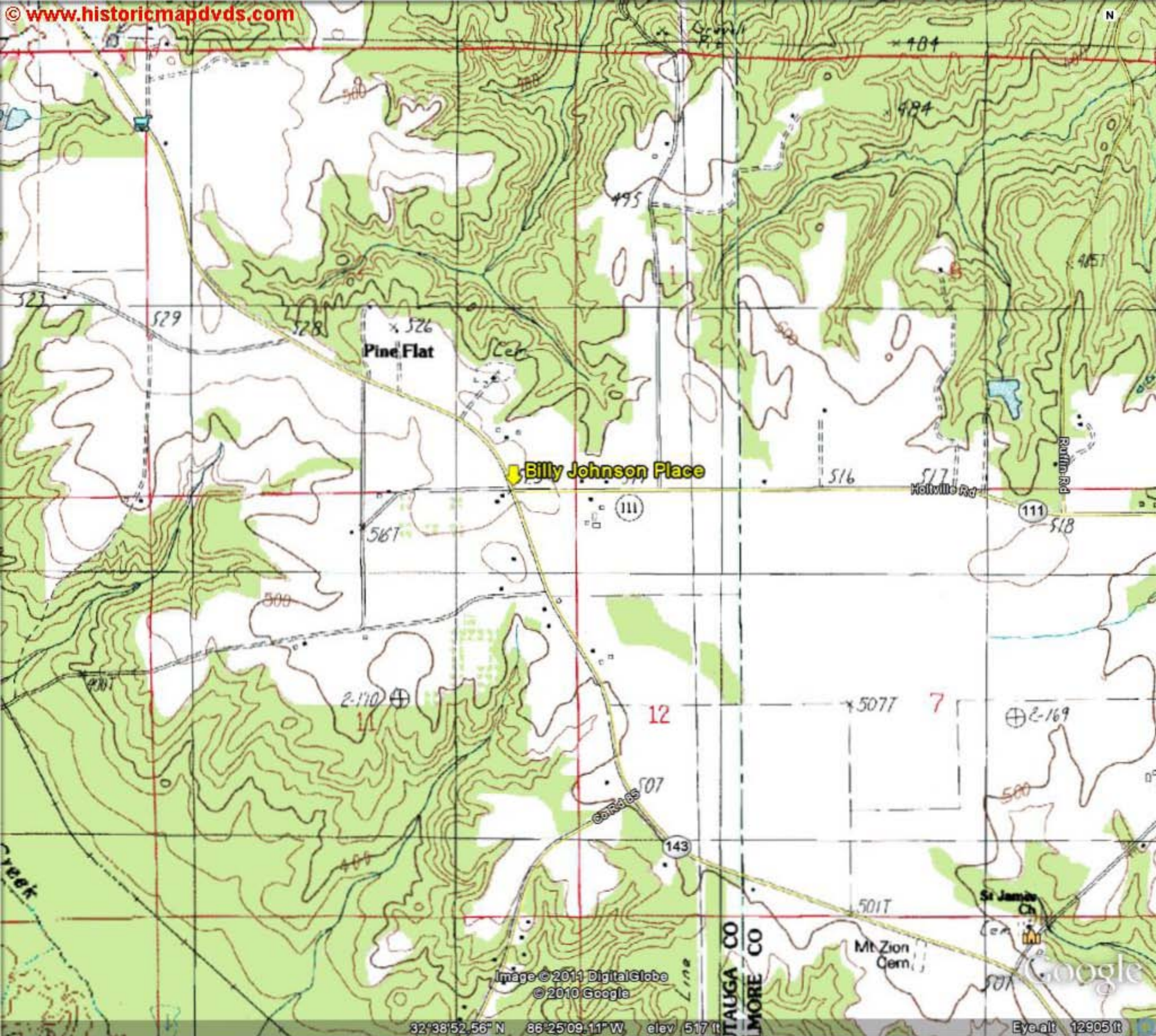

Billy Johnson Place

Pine Flat

St. James Ch.

Image © 2011 DigitalGlobe
© 2010 Google

32°38'52.56" N 86°25'09.11" W elev 517 ft

Eye alt 12905 ft

TAUGA CO
MORE CO

143

12

7

111

111

517
Holville Rd

Ruffin Rd

404

484

495

526

528

529

516

518

567

500

2-110

5077

2-169

507

500

501T

Mt Zion Cem.

501

Google

Creek

N