

**NATIONAL REGISTER OF HISTORIC PLACES
INVENTORY - NOMINATION FORM**

(Type all entries - complete applicable sections)

STATE:	
COUNTY:	
FOR NPS USE ONLY	
ENTRY NUMBER	DATE

1. NAME

COMMON:
Sanford Street Auditorium

AND/OR HISTORIC:
Eufaula High School Auditorium

2. LOCATION

STREET AND NUMBER:
420 Sanford

CITY OR TOWN:
Eufaula, Barbour County,

STATE: Alabama CODE: COUNTY: Barbour CODE:

3. CLASSIFICATION

CATEGORY (Check One)	OWNERSHIP	STATUS	ACCESSIBLE TO THE PUBLIC
<input type="checkbox"/> District <input checked="" type="checkbox"/> Building <input type="checkbox"/> Site <input type="checkbox"/> Structure <input type="checkbox"/> Object	<input checked="" type="checkbox"/> Public <input type="checkbox"/> Private <input type="checkbox"/> Both	<input checked="" type="checkbox"/> Occupied <input type="checkbox"/> Unoccupied <input checked="" type="checkbox"/> Preservation work in progress	Yes: <input type="checkbox"/> Restricted <input checked="" type="checkbox"/> Unrestricted <input type="checkbox"/> No
PRESENT USE (Check One or More as Appropriate)			
<input type="checkbox"/> Agricultural <input type="checkbox"/> Commercial <input checked="" type="checkbox"/> Educational <input checked="" type="checkbox"/> Entertainment	<input type="checkbox"/> Government <input type="checkbox"/> Industrial <input type="checkbox"/> Military <input type="checkbox"/> Museum	<input type="checkbox"/> Park <input type="checkbox"/> Private Residence <input type="checkbox"/> Religious <input type="checkbox"/> Scientific	<input type="checkbox"/> Transportation <input type="checkbox"/> Other (Specify) <input checked="" type="checkbox"/> Comments <u>See add</u>

4. OWNER OF PROPERTY

OWNER'S NAME:
City Board of Education-Eufaula Public Schools

STREET AND NUMBER:
519 East Barbour

CITY OR TOWN: Eufaula STATE: Alabama CODE:

5. LOCATION OF LEGAL DESCRIPTION

COURTHOUSE, REGISTRY OF DEEDS, ETC.:
Barbour County Courthouse { Deed Book P, Page 60 - Deed Book R Page 316

STREET AND NUMBER:
Broad Street

CITY OR TOWN: Eufaula STATE: Alabama CODE:

6. REPRESENTATION IN EXISTING SURVEYS

TITLE OF SURVEY:
None

DATE OF SURVEY: Federal State County Local

DEPOSITORY FOR SURVEY RECORDS:

STREET AND NUMBER:

CITY OR TOWN: STATE: CODE:

SEE INSTRUCTIONS

STATE:
COUNTY:
ENTRY NUMBER
DATE
FOR NPS USE ONLY

7. DESCRIPTION

CONDITION	(Check One)					
	<input type="checkbox"/> Excellent	<input type="checkbox"/> Good	<input checked="" type="checkbox"/> Fair	<input type="checkbox"/> Deteriorated	<input type="checkbox"/> Ruins	<input type="checkbox"/> Unexposed
	(Check One)			(Check One)		
	<input type="checkbox"/> Altered	<input checked="" type="checkbox"/> Unaltered	<input type="checkbox"/> Moved	<input checked="" type="checkbox"/> Original Site		

DESCRIBE THE PRESENT AND ORIGINAL (if known) PHYSICAL APPEARANCE

Number of Stories: One
 Interior framing or structural system: Solid masonry walls with wood trusses; 18" Brick walls on side and rear, 24" on front.

Exterior Wall Material: Brick

Exterior Wall Treatment: Brick with heavy cornice; round masonry columns with wood pilasters

Porches: Front- Two Story with Corinthian Columns and Gable roof.

Number of Bays: One

Roof Type and Covering: Built-up Flat Roof

Roof Trim: Large Wood Cornice

Doors: Three Sets of Double French Type Doors with Transome

Windows: Front: Three double-hung wood windows-9 panes on Lower Level with fixed casements of six panes on side lower level
 Upper Level: 12 Pane single fixed windows

Sketch Attached

Mantels-N/A

Interior Door and Window-Trim plain

Wall and Ceiling Finish-Plaster with three foot wainscoat

Flooring: Base in wood floor with Asphalt Tile and Quarry Tile

Notable hardware; None -Lights are same-stage and ceiling

Alterations and additions-None

General Setting; At front of the high school that is no longer in use, although the Office of the City School Superintendent is on the Campus. Two Gymns and the Playgrounds are still used for City Recreation as is the Football Field. This location will always be in the center of Eufaula and available for all types of activity. The landscaping, while not neglected, kept by the City.

Architecturally this is the most imposing civic building in cleanness of lines and Greek Revival Detail in the City of Eufaula.

SEE INSTRUCTIONS

8. SIGNIFICANCE

PERIOD (Check One or More as Appropriate)

- Pre-Columbian 16th Century 18th Century 20th Century
 15th Century 17th Century 19th Century

SPECIFIC DATE(S) (If Applicable and Known)

AREAS OF SIGNIFICANCE (Check One or More as Appropriate)

- | | | | |
|--|---|--|--|
| <input type="checkbox"/> Aboriginal | <input checked="" type="checkbox"/> Education | <input type="checkbox"/> Political | <input type="checkbox"/> Urban Planning |
| <input type="checkbox"/> Prehistoric | <input type="checkbox"/> Engineering | <input type="checkbox"/> Religion/Philosophy | <input type="checkbox"/> Other (Specify) _____ |
| <input type="checkbox"/> Historic | <input type="checkbox"/> Industry | <input type="checkbox"/> Science | _____ |
| <input type="checkbox"/> Agriculture | <input type="checkbox"/> Invention | <input type="checkbox"/> Sculpture | _____ |
| <input checked="" type="checkbox"/> Architecture | <input type="checkbox"/> Landscape Architecture | <input type="checkbox"/> Social/Humanitarian | _____ |
| <input checked="" type="checkbox"/> Art | <input type="checkbox"/> Literature | <input type="checkbox"/> Theater | _____ |
| <input type="checkbox"/> Commerce | <input type="checkbox"/> Military | <input type="checkbox"/> Transportation | _____ |
| <input type="checkbox"/> Communications | <input type="checkbox"/> Music | | |
| <input type="checkbox"/> Conservation | | | |

STATEMENT OF SIGNIFICANCE

Of the 24,918 residents in Barbour County, 12,144 reside within the city limits of Eufaula. This building is the only auditorium or civic center for five schools, any entertainment activities of all civic groups or clubs: the Music Clubs, Pageants, Choral Groups, Glee Clubs, Little Theatre Activities, Inside Graduations or Awards, Band Concerts, Political Forums, or Farm Seminars. One of the first high schools to have a Pipe Organ, the Cultural Life of Eufaula has always been centered in this lovely auditorium. Now that a new school has been built it is necessary to begin preservation attempts in order to maintain and preserve the Sanford Street building. Some repairs are necessary and the School Board does not feel financially capable of undertaking this and still give four city schools the financial support needed. Therefore, the only pretense of an auditorium for public use is either a gymnasium or a cafeteria.

SEE INSTRUCTIONS

9. MAJOR BIBLIOGRAPHICAL REFERENCES

History of Eufaula-Smartt-Pag 193-1930 Roberts & Sons
 History of Barbour County-Thompson -p.260-1931

"The large auditorium is equipped with stage settings, curtains, and lights such as found in a modern theatre. This is one of the few public schools in the state to own a pipe organ, the price being \$4,000.00" Smartt

10. GEOGRAPHICAL DATA/A

LATITUDE AND LONGITUDE COORDINATES DEFINING A RECTANGLE LOCATING THE PROPERTY			O R	LATITUDE AND LONGITUDE COORDINATES DEFINING THE CENTER POINT OF A PROPERTY OF LESS THAN TEN ACRES		
CORNER	LATITUDE	LONGITUDE		LATITUDE	LONGITUDE	
	Degrees Minutes Seconds	Degrees Minutes Seconds		Degrees Minutes Seconds	Degrees Minutes Seconds	
NW	0 ' "	0 ' "		0 ' "	0 ' "	
NE	0 ' "	0 ' "		0 ' "	0 ' "	
SE	0 ' "	0 ' "		0 ' "	0 ' "	
SW	0 ' "	0 ' "		0 ' "	0 ' "	

APPROXIMATE ACREAGE OF NOMINATED PROPERTY:

LIST ALL STATES AND COUNTIES FOR PROPERTIES OVERLAPPING STATE OR COUNTY BOUNDARIES

STATE:	CODE	COUNTY	CODE

11. FORM PREPARED BY

NAME AND TITLE:
 Eufaula Heritage Association-Susie C. Alexander & Charles Walsh

ORGANIZATION: Above DATE: _____

STREET AND NUMBER:
 340 North Eufaula

CITY OR TOWN: Eufaula, Alabama STATE: Alabama CODE: _____

12. STATE LIAISON OFFICER CERTIFICATION

NATIONAL REGISTER VERIFICATION

As the designated State Liaison Officer for the National Historic Preservation Act of 1966 (Public Law 89-665), I hereby nominate this property for inclusion in the National Register and certify that it has been evaluated according to the criteria and procedures set forth by the National Park Service. The recommended level of significance of this nomination is:

National State Local

Name _____

Title _____

Date _____

I hereby certify that this property is included in the National Register.

Chief, Office of Archeology and Historic Preservation

Date _____

ATTEST:

Keeper of The National Register

Date _____

SEE INSTRUCTIONS

THE STATE OF ALABAMA,

BARBOUR COUNTY.

KNOW ALL MEN BY THESE PRESENTS, THAT I, W. L. Lawson, a single man, for and in consideration of the sum of Five Hundred Dollars (\$500.00) and other valuable consideration, cash to me in hand paid by The City Board of Education of Eufaula, Alabama, the receipt of which said sum of money is hereby acknowledged, do hereby grant, bargain, sell and convey unto the said City Board of Education of Eufaula, Alabama, the following described real property, to-wit:

That certain lot or parcel of land, together with the improvements thereon, situate on the East side of Petry Street in the City of Eufaula, Barbour County, Alabama, and more particularly described as follows:

One town lot in the City of Eufaula and Barbour County, Alabama, described and bounded as follows, to-wit: it being the Southwest corner of lot purchased by Mrs. Mary Weedon of Wm. Cureton, bounded on the North Two Hundred Twenty-two and one-half ($222\frac{1}{2}$) feet by the aforesaid lot of Mrs. Weedon, on the East One Hundred Thirty-five (135) feet by the same lot, on the South Two Hundred Twenty-two and one-half ($222\frac{1}{2}$) feet by an alley which divides it from a lot owned by N. M. Hyatt and on the West One Hundred Thirty-five (135) feet by a piece of ground twenty-five (25) feet East and West and One Hundred Thirty-five (135) feet North and South taken off from said premises to form a part of a street which is intended to be opened from College Street running North, and separating said lot from lots occupied by Brewer and others, containing three-fourths ($\frac{3}{4}$ ths) of an acre, more or less, and being the same lot, together with the improvements thereon, conveyed to Sarah Chisholm by deed from Joseph H. Butt on the 2nd day of May, 1868, and being described according to boundaries as of November 18th., 1919, as follows: Bounded on the North by the Eufaula Public School Grounds, on the East by the property of Mrs. Foy Blackmon, on the South by an alley and on the West by Petry Street, and lying and being in the Southwest corner of Block Number 83, West of Sanford Street in the City of Eufaula, Alabama. Being the same real property conveyed to Mayda Turner by deed from C. P. S. Daniel, as Administrator of the Estate of Sarah Chisholm, Deceased, dated the 9th day of August, 1916, and recorded in Deed Book "P", page 60, and by deed from Mayda Turner to W. L. Lawson, dated the 18th day of November, 1919, and recorded in Deed Book "R", page 316, in the office of the Judge of Probate of Barbour County, at Eufaula, Alabama.

TO HAVE AND TO HOLD unto the said City Board of Education of Eufaula, Alabama, its successors and assigns, forever in fee simple.

And I, the said W. L. Lawson, for myself, my heirs, executors and administrators, do hereby covenant with the said City Board of Education of Eufaula, Alabama, and with its successors and assigns, that I am lawfully seized in fee of the said described real property, that I have a good right to sell and convey the same, that the same is free from all encumbrances, and that I will warrant and defend the

titles to the same forever free from the lawful claims and demands of all persons.

IN WITNESS WHEREOF, the said W. L. Lawson has hereunto set his hand and affixed his seal on this the 19th day of August, 1947.

W L Lawson L.S.

THE STATE OF ALABAMA,

BARBOUR COUNTY.

I, R. L. Turner, a Notary Public in and for said State and County, hereby certify that W. L. Lawson, whose name is signed to the foregoing conveyance, and who is known to me, acknowledged before me on this day that, being informed of the contents of the within conveyance, he executed the same voluntarily on the day the same bears date.

Given under my hand, this the 19th day of August, 1947.

R. L. Turner
Notary Public.

**NATIONAL REGISTER OF HISTORIC PLACES
PROPERTY MAP FORM**

(Type all entries - attach to or enclose with map)

STATE	
COUNTY	
FOR NPS USE ONLY	
ENTRY NUMBER	DATE

SEE INSTRUCTIONS

1. NAME			
COMMON: Sanford Street Auditorium			
AND/OR HISTORIC: Eufaula High School Auditorium			
2. LOCATION			
STREET AND NUMBER: 420 Sanford			
CITY OR TOWN: Eufaula			
STATE: Alabama	CODE	COUNTY: Barbour	CODE
3. MAP REFERENCE			
SOURCE: Sanborn			
SCALE: 100' = 1"			
DATE: 1935-Revised 1959			
4. REQUIREMENTS			
TO BE INCLUDED ON ALL MAPS			
1. Property boundaries where required.			
2. North arrow.			
3. Latitude and longitude reference.			

**NATIONAL REGISTER OF HISTORIC PLACES
PROPERTY PHOTOGRAPH FORM**

(Type all entries - attach to or enclose with photograph)

STATE	
COUNTY	
FOR NPS USE ONLY	
ENTRY NUMBER	DATE

SEE INSTRUCTIONS

1. NAME			
COMMON: Sanford Street Auditorium			
AND/OR HISTORIC: Eufaula High School Auditorium			
2. LOCATION			
STREET AND NUMBER: 420 Sanford			
CITY OR TOWN: Eufaula			
STATE: Alabama	CODE	COUNTY: Barbour	CODE
3. PHOTO REFERENCE			
PHOTO CREDIT: Blondheim and Williams			
DATE OF PHOTO: 5-20-81			
NEGATIVE FILED AT: Office-Blondheim and Williams, ATA			
4. IDENTIFICATION			
DESCRIBE VIEW, DIRECTION, ETC. Corner view taken from Sanford Street-Auditorium faces South Front and side taken from campus.			

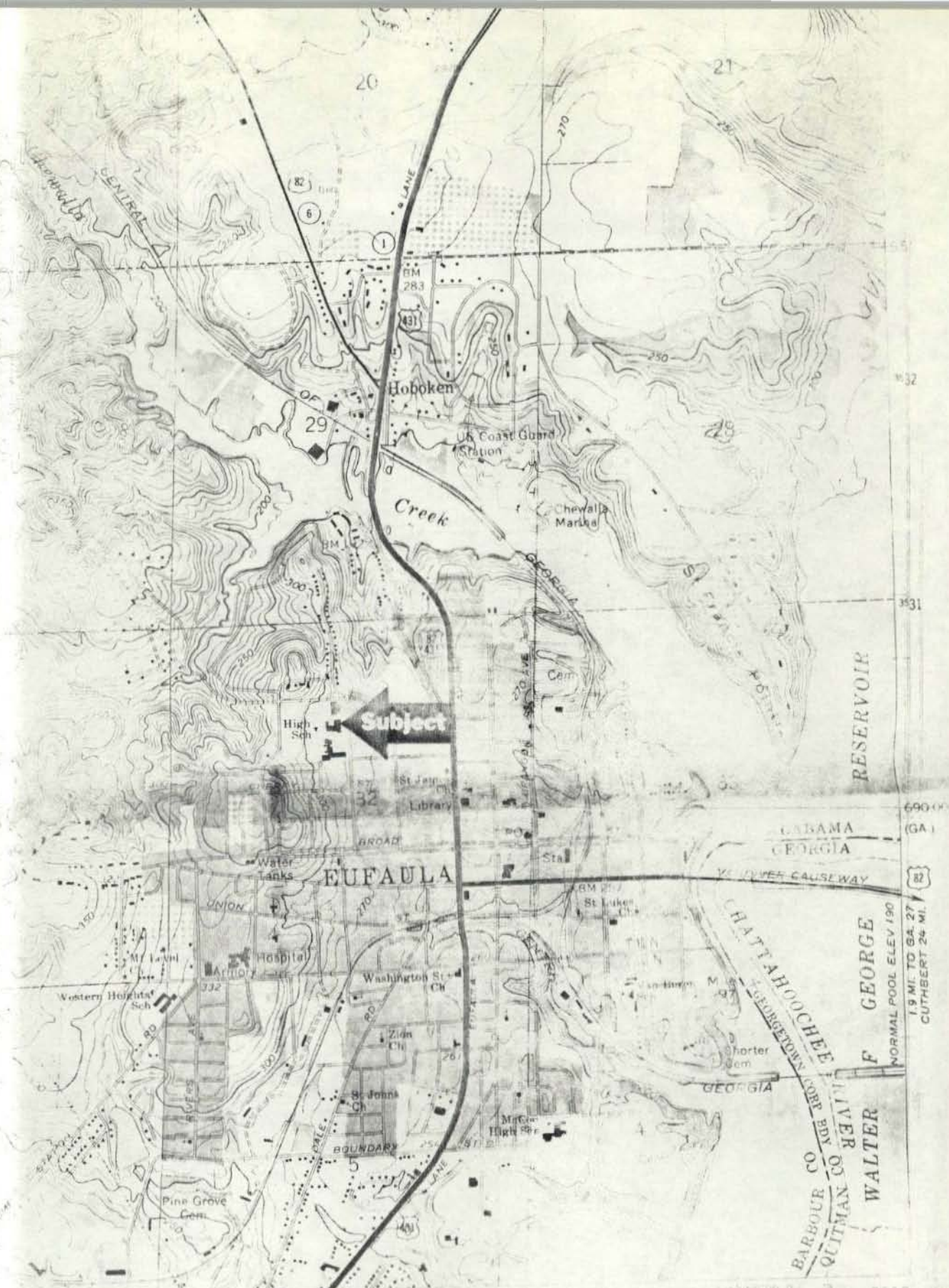

ROAD CLASSIFICATION

- Primary Highway
- Improved surface
- Light duty road, all weather
- Secondary Highway
- Unimproved road, fair or better weather
- Hard surface
- State Route

Ala.

BLAD 21A

HOLOMAN DR.

507

15A

HIGHLAND

635

637

639

641

643

645

647

649

651

653

655

657

659

661

663

OWIKEE

615

614

603

445

443

441

439

437

435

433

431

429

427

425

423

421

HIG

HIG

HIG

HIG

HIG

HIG

HIG

HIG

HIG

HIG

HIG

HIG

HIG

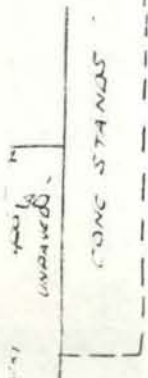
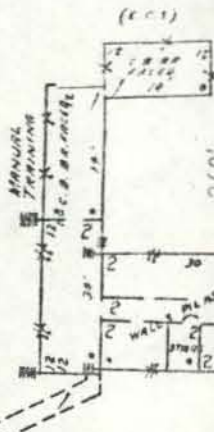
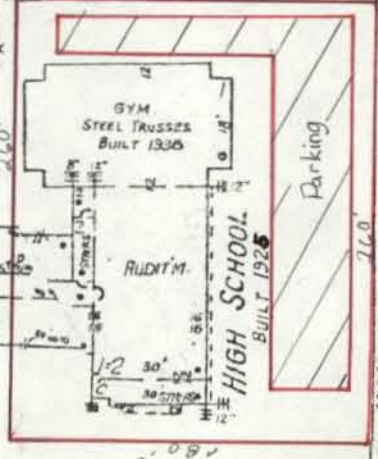
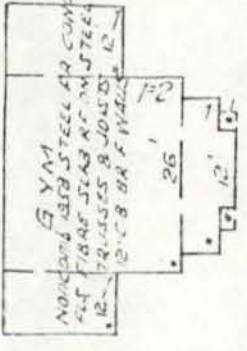

EUFALA CITY SCHOOLS

5' ELEC

ELEMENTARY SCHOOL

BUILT 1943

FIREPROOF CONSTR

CONG. FR. FLS. & AC. - 12" TILE BR

FR. WALLS - TILE ROOF W. WALLS

Sanborn - 1935
Revised 1959



