

ALABAMA REGISTER OF LANDMARKS AND HERITAGE NOMINATION FORM

FOR OFFICE USE ONLY - DATE ADDED:

1. NAME

Historic: Head, A.L., House
and/or Common:

2. LOCATION

Street & Number: 10139 Lee St.

City, Town: Blountsville

State: AL County: Blount

---Vicinity of:

Zip: 35031-

3. CLASSIFICATION

Category	Ownership	Status	Present Use
<input type="checkbox"/> District	<input type="checkbox"/> Public	<input checked="" type="checkbox"/> Occupied	<input type="checkbox"/> Agriculture
<input checked="" type="checkbox"/> Building(s)	<input checked="" type="checkbox"/> Private	<input type="checkbox"/> Unoccupied	<input type="checkbox"/> Commercial
<input type="checkbox"/> structure	<input type="checkbox"/> Both	<input type="checkbox"/> Work in progress	<input checked="" type="checkbox"/> Private residence
<input type="checkbox"/> site	Public Acquisition	Accessible	<input type="checkbox"/> Religious
<input type="checkbox"/> object	<input type="checkbox"/> In process	<input checked="" type="checkbox"/> Yes: restricted	<input type="checkbox"/> Scientific
	<input type="checkbox"/> Being considered	<input type="checkbox"/> Yes: unrestricted	<input type="checkbox"/> Transportation
		<input type="checkbox"/> No	<input type="checkbox"/> other:

4. OWNER OF PROPERTY

Name: Billy and Cindy Vaughn

Telephone: () -

Street & Number: 10139 Lee St.

City or Town: Blountsville State: AL

Zip: 35031-

Email Address:

5. FLOOR PLAN & SITE PLAN

(Attach sketched floor plan and/or site plan.)

6. DESCRIPTION

(See attached instructions for specific guidelines on completing the description.)

CONDITION

- Excellent Deteriorated
 Good Ruins
 Fair Unexposed

CHECK ONE CHECK ONE

- Unaltered Original Site
 Altered Moved Date Moved

DESCRIBE THE PRESENT AND ORIGINAL (IF KNOWN) PHYSICAL APPEARANCE.

The A.L. Head House is an L-shaped one-story frame pyramidal form dwelling with a hipped composition shingle roof with front-facing cross gables at the outer bays of its front slope and at its side slopes. The house faces south and has a three by three bay core with a rear L wing to the east and a shed extension to the west. The less-than-full façade hipped porch is supported by wood posts. A small shed porch is located along the west elevation of the rear wing. The façade has a central entrance with sidelights flanked by single wooden one-over-one light double hung sash windows. Similar single and double windows are found at the side and rear elevations. The house is clad with plain weatherboard siding and has a simple boxed cornice and corner boards. The foundation is brick.

The west elevation of the core has a paired one-over-one window at its southern bay and two single one-over-one windows at its northern bays. The plane of the elevation recesses slightly to the north of the northern window. A rear shed extension obscures the southern bay of the rear wing. The exposed northern bay has a single entrance door. The east elevation of the core is similar to the west. A set of French doors at the south bay of the rear wing accesses a modern wooden deck that extends to the east of the wing. The northern bay has a double window. The north elevation of the wing has a similar window.

The interior floorplan is irregular with a large parlor at its southwest corner, a central hallway to its rear, and bedrooms flanking either side of the hall and to the east of the parlor. A chimney with flanking closets separates the parlor from the bedroom to its north. The two eastern rooms at the core are separated by a large closet and a small bathroom. A dining room and kitchen are located within the rear wing and the rear extension to the west contains a bathroom.

The house retains its overall historic design and appearance with minimal alteration that has included the addition of closet and bath space between the two eastern bedrooms and at the rear extension. The house is in generally good condition.

7. SIGNIFICANCE

(See attached instructions for specific guidelines on completing the significance.)

PERIOD

- Prehistoric
- 1400-1499
- 1500-1599
- 1600-1699
- 1700-1799
- 1800-1899
- 1900-

AREAS OF SIGNIFICANCE-CHECK AND EXPLAIN BELOW

- archeology-prehistoric
- archeology-historic
- agriculture
- architecture
- art
- commerce
- communications

- community planning
- conservation
- education
- engineering
- exploration/settlement
- funerary art
- humanitarian

- industry
- landscape architecture
- law
- literature
- military
- music
- politics/government

- religion
- scientific
- sculpture
- social history
- theater
- other

SPECIFIC DATES: circa 1890 _____

BUILDER/ARCHITECT: _____

STATEMENT OF SIGNIFICANCE

The A.L. Head House was constructed circa 1890 and is a good example of a late Victorian pyramidal form cottage. It was the only substantially intact resource of its type identified in the 2006 Historic Sites Survey of Blountsville.

A house is indicated on this lot in a deed dated January 10, 1910 transferring the property from Elza A. Sivley to Mary J. Julian. The deed refers to the then four acre parcel as the Reuben Ellis place." The house was later owned and occupied by Blountsville Mayor Arthur L. Head. Head served as mayor in the 1940s.

8. MAJOR BIBLIOGRAPHICAL REFERENCES

- Davis, Jr., Robert Scott. A Blountsville Picture Book. Blountsville, AL: Blountsville Historical Society. 1999.
Heritage of Blount County. Oneonta, AL: Blount County Historical Society. 1989.
Heritage of Blount County Alabama. Clanton, Alabama: Heritage Publishing Consultants, Inc., 1999
Powell, George. Blount County, Glimpses of the Past. Oneonta, AL: Junior Blount County Historical Society. 1981.
Rogers, William Warren, et. al. Alabama: The History of a Deep South State. Tuscaloosa, AL: University of Alabama Press, 1994.

9. GEOGRAPHICAL DATA

Acreage of nominated property: <1
Quadrangle name: Blountsville

Enclose map showing location of property. (city or county map, state highway department map, or USGS map)

10. FORM PREPARED BY

Name/title: David B. Schneider (assisted by members of the Blountsville Historical Comm.)
Organization: Schneider Historic Preservation, LLC Date: August 5, 2007
Street & Number: 411 East 6th Street Telephone: (256) 310-6320
City or Town: Anniston State: AL Zip: 36207-
Email Address: dbschneider@bellsouth.net

11. PLEASE SUBMIT COLOR IMAGES OF THE PROPERTY WITH THIS FORM:

Images are essential to the review process. They can be 4x6 color prints or digital images on a CD. Please see the "**Instructions for Completing an AR Form**" for more details on images or contact the AHC at 334.230.2687.

Topo Map

General Location Maps

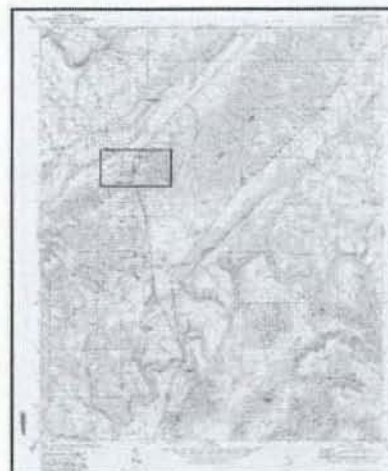

Blountsville Quadrangle
16 / 537897 E / 3771079 N
Created 1969, Revised 1986



Siteplan
(Not to Scale)

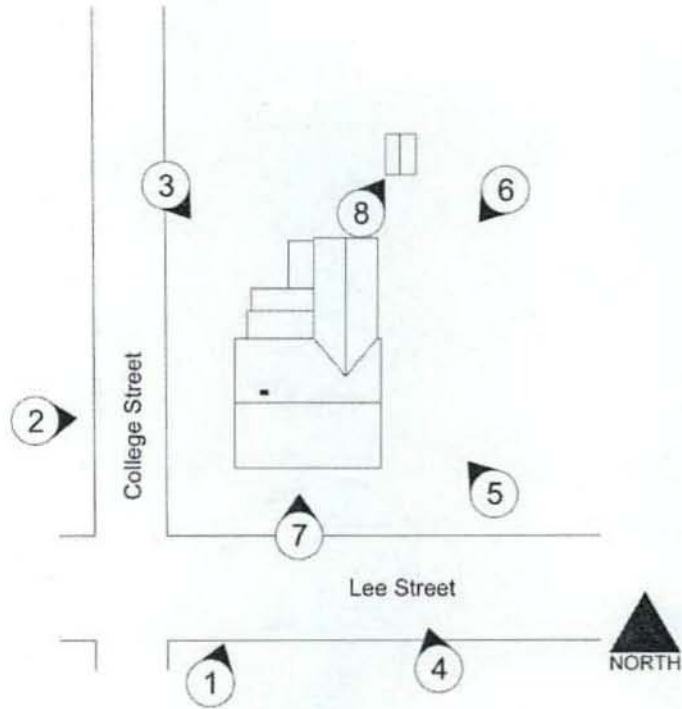

Floorplan Sketch
(Not to Scale)

FIRST FLOOR



Photographs:

1. Head, A.L., House
2. Blountsville, Blount County, AL
3. David B. Schneider, Schneider Historic Preservation, LLC
4. July 2007
5. 411 E. 6th St., Anniston AL 36207
6. Exterior, south façade (right) and west elevation, camera facing northeast
7. Photo #01

6. Exterior, west elevation camera facing east
7. Photo #02

6. Exterior, north (left) and west elevations, camera facing southeast
7. Photo #03

6. Exterior, south façade (left) and east elevation, camera facing northwest
7. Photo #04

6. Exterior, south façade (left) and east elevation, camera facing northwest
7. Photo #05

6. Exterior, east elevation, camera facing southwest
7. Photo #06

6. Exterior, south façade, detail, camera facing north
7. Photo #07

6. Exterior, ancillary shed, camera facing northeast
7. Photo #08

6. Interior, 1st floor, parlor, camera facing northwest
7. Photo #09

6. Interior, 1st floor, bedroom, camera facing east
7. Photo #10

6. Interior, dining room, camera facing northeast
7. Photo #11

6. Interior, hallway, camera facing north
7. Photo #12



6. Exterior, south façade (right) and west elevation, camera facing northeast
7. Photo #01

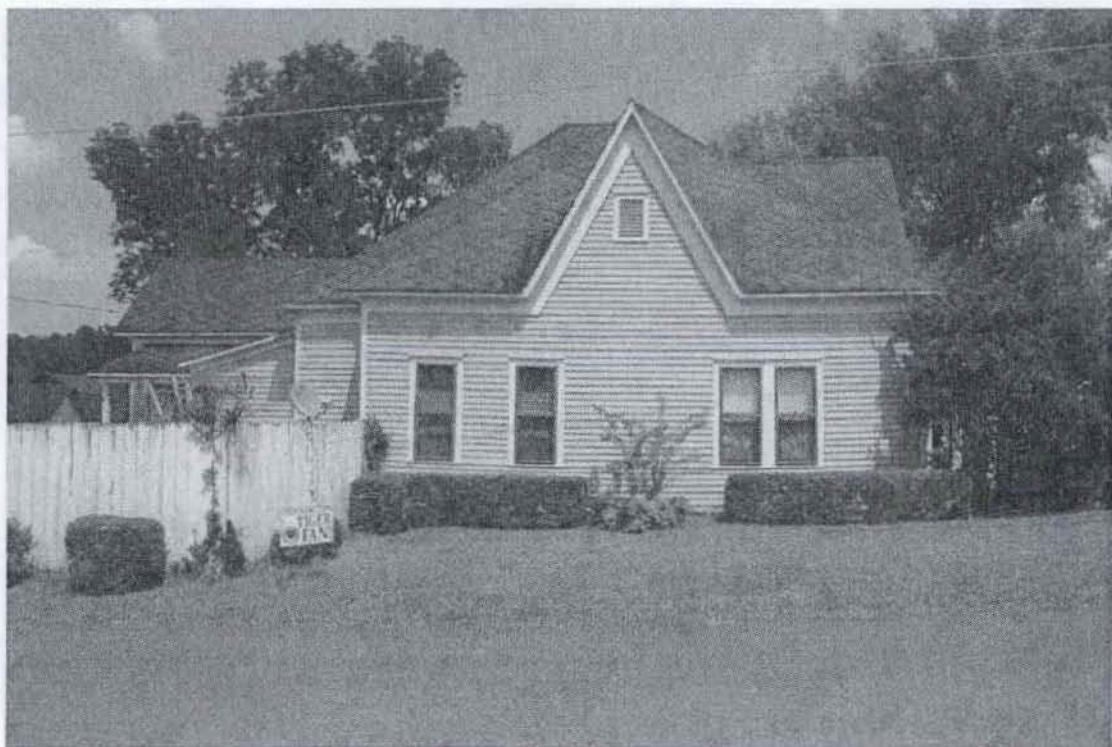

6. Exterior, west elevation camera facing east
7. Photo #02



6. Exterior, north (left) and west elevations, camera facing southeast
7. Photo #03



6. Exterior, south façade (left) and east elevation, camera facing northwest
7. Photo #04



6. Exterior, south façade (left) and east elevation, camera facing northwest
7. Photo #05



6. Exterior, east elevation, camera facing southwest
7. Photo #06



6. Exterior, south façade, detail, camera facing north
7. Photo #07



6. Exterior, ancillary shed, camera facing northeast
7. Photo #08



6. Interior, 1st floor, parlor, camera facing northwest
7. Photo #09



6. Interior, 1st floor, bedroom, camera facing east
7. Photo #10



6. Interior, dining room, camera facing northeast
7. Photo #11



6. Interior, hallway, camera facing north
7. Photo #12