

NATIONAL REGISTER OF HISTORIC PLACES
INVENTORY - NOMINATION FORM

(Type all entries - complete applicable sections)

STATE: Alabama	
COUNTY: Chambers	
FOR NPS USE ONLY	
ENTRY NUMBER	DATE

1. NAME

COMMON:
Tom Heflin - Callahan Home

AND/OR HISTORIC:
Same

2. LOCATION

STREET AND NUMBER:
LaFayette Street

CITY OR TOWN:
LaFayette

STATE Alabama	CODE	COUNTY: Chambers	CODE
------------------	------	---------------------	------

3. CLASSIFICATION

CATEGORY (Check One)	OWNERSHIP	STATUS	ACCESSIBLE TO THE PUBLIC
<input type="checkbox"/> District <input type="checkbox"/> Site <input type="checkbox"/> Object <input checked="" type="checkbox"/> Building <input type="checkbox"/> Structure	<input type="checkbox"/> Public <input checked="" type="checkbox"/> Private <input type="checkbox"/> Both	<input checked="" type="checkbox"/> Occupied <input type="checkbox"/> Unoccupied <input type="checkbox"/> Preservation work in progress	Yes: <input checked="" type="checkbox"/> Restricted <input type="checkbox"/> Unrestricted <input type="checkbox"/> No
PRESENT USE (Check One or More as Appropriate)			
<input type="checkbox"/> Agricultural <input type="checkbox"/> Commercial <input type="checkbox"/> Educational <input type="checkbox"/> Entertainment	<input type="checkbox"/> Government <input type="checkbox"/> Industrial <input type="checkbox"/> Military <input type="checkbox"/> Museum	<input type="checkbox"/> Park <input checked="" type="checkbox"/> Private Residence <input type="checkbox"/> Religious <input type="checkbox"/> Scientific	<input type="checkbox"/> Transportation <input type="checkbox"/> Other (Specify) _____ _____
			<input type="checkbox"/> Comments _____ _____

4. OWNER OF PROPERTY

OWNER'S NAME:
Mr. Lynn Callahan

STREET AND NUMBER:
LaFayette Street

CITY OR TOWN:
LaFayette

STATE: Alabama	CODE
-------------------	------

5. LOCATION OF LEGAL DESCRIPTION

COURTHOUSE, REGISTRY OF DEEDS, ETC:
Chambers County Courthouse

STREET AND NUMBER:
Court House Square

CITY OR TOWN:
LaFayette

STATE Alabama	CODE
------------------	------

6. REPRESENTATION IN EXISTING SURVEYS

TITLE OF SURVEY:
Historic Sites: Survey-Evaluation-Re-inventory

DATE OF SURVEY: June, 1972 Federal State County Local

DEPOSITORY FOR SURVEY RECORDS:
East Alabama Regional Planning and Development Commission

STREET AND NUMBER:
700 Quintard Avenue, P. O. Box 2186

CITY OR TOWN:
Anniston

STATE: Alabama	CODE
-------------------	------

SEE INSTRUCTIONS

STATE: Alabama	COUNTY: Chambers	FOR NPS USE ONLY
ENTRY NUMBER		
DATE		

7. DESCRIPTION

CONDITION	(Check One)					
	<input type="checkbox"/> Excellent	<input checked="" type="checkbox"/> Good	<input type="checkbox"/> Fair	<input type="checkbox"/> Deteriorated	<input type="checkbox"/> Ruins	<input type="checkbox"/> Unexposed
	(Check One)			(Check One)		
	<input type="checkbox"/> Altered	<input checked="" type="checkbox"/> Unaltered		<input type="checkbox"/> Moved	<input checked="" type="checkbox"/> Original Site	

DESCRIBE THE PRESENT AND ORIGINAL (If known) PHYSICAL APPEARANCE

This home is of the Greek Revival style of architecture and stands on a hill overlooking LaFayette Street. Both upper and lower stories have large rooms on each side of a central hall. The front and sides of the house have open porches. Two pair of triple Ionic columns dominate the front of the house and the pattern is repeated along the porch.

SEE INSTRUCTIONS

8. SIGNIFICANCE

PERIOD (Check One or More as Appropriate)

<input type="checkbox"/> Pre-Columbian	<input type="checkbox"/> 16th Century	<input type="checkbox"/> 18th Century	<input checked="" type="checkbox"/> 20th Century
<input type="checkbox"/> 15th Century	<input type="checkbox"/> 17th Century	<input type="checkbox"/> 19th Century	

SPECIFIC DATE(S) (If Applicable and Known) **Built 1912**

AREAS OF SIGNIFICANCE (Check One or More as Appropriate)

<input type="checkbox"/> Aboriginal	<input type="checkbox"/> Education	<input type="checkbox"/> Political	<input type="checkbox"/> Urban Planning
<input type="checkbox"/> Prehistoric	<input type="checkbox"/> Engineering	<input type="checkbox"/> Religion/Philosophy	<input type="checkbox"/> Other (Specify)
<input type="checkbox"/> Historic	<input type="checkbox"/> Industry	<input type="checkbox"/> Science	_____
<input type="checkbox"/> Agriculture	<input type="checkbox"/> Invention	<input type="checkbox"/> Sculpture	_____
<input checked="" type="checkbox"/> Architecture	<input type="checkbox"/> Landscape Architecture	<input type="checkbox"/> Social/Humanitarian	_____
<input type="checkbox"/> Art	<input type="checkbox"/> Literature	<input type="checkbox"/> Theater	_____
<input type="checkbox"/> Commerce	<input type="checkbox"/> Military	<input type="checkbox"/> Transportation	_____
<input type="checkbox"/> Communications	<input type="checkbox"/> Music		_____
<input type="checkbox"/> Conservation			_____

STATEMENT OF SIGNIFICANCE

Greek Revival architecture was very popular in the period that this home was built.

Senator Tom Heflin married Miss Minnie Schuessler and built this home around 1912.

Senator Heflin spent twenty years in Washington and became distinguished for his personality, ability as a speaker and for his sense of humor. His unswerving devotion to the interests of his constituents earned him the nickname "Cotton Tom."

The home is presently owned by the Lynn Callahan family.

SEE INSTRUCTIONS

9. MAJOR BIBLIOGRAPHICAL REFERENCES

Information provided by Miss Marjorie Andrews, September, 1973.

10. GEOGRAPHICAL DATA

LATITUDE AND LONGITUDE COORDINATES DEFINING A RECTANGLE LOCATING THE PROPERTY			O R	LATITUDE AND LONGITUDE COORDINATES DEFINING THE CENTER POINT OF A PROPERTY OF LESS THAN TEN ACRES		
CORNER	LATITUDE	LONGITUDE		LATITUDE	LONGITUDE	
	Degrees Minutes Seconds	Degrees Minutes Seconds		Degrees Minutes Seconds	Degrees Minutes Seconds	
NW	° ' "	° ' "		32 53 48	85 24 06	
NE	° ' "	° ' "				
SE	° ' "	° ' "				
SW	° ' "	° ' "				

APPROXIMATE ACREAGE OF NOMINATED PROPERTY: Approximately 1 Acre

LIST ALL STATES AND COUNTIES FOR PROPERTIES OVERLAPPING STATE OR COUNTY BOUNDARIES None

STATE:	CODE	COUNTY	CODE
STATE:	CODE	COUNTY:	CODE
STATE:	CODE	COUNTY:	CODE
STATE:	CODE	COUNTY:	CODE

11. FORM PREPARED BY

NAME AND TITLE:
Ellen Austin, Development Intern

ORGANIZATION: East Alabama Regional Planning and Development Commission DATE: 11-28-73

STREET AND NUMBER:
700 Quintard Avenue, P. O. Box 2186

CITY OR TOWN: Anniston STATE: Alabama CODE: _____

12. STATE LIAISON OFFICER CERTIFICATION

As the designated State Liaison Officer for the National Historic Preservation Act of 1966 (Public Law 89-665), I hereby nominate this property for inclusion in the National Register and certify that it has been evaluated according to the criteria and procedures set forth by the National Park Service. The recommended level of significance of this nomination is:

National State Local

Name _____

Title _____

Date _____

NATIONAL REGISTER VERIFICATION

I hereby certify that this property is included in the National Register.

Chief, Office of Archeology and Historic Preservation

Date _____

ATTEST:

Keeper of The National Register

Date _____

SEE INSTRUCTIONS

Form 10-301
(July 1969)

UNITED STATES DEPARTMENT OF THE INTERIOR
NATIONAL PARK SERVICE

NATIONAL REGISTER OF HISTORIC PLACES
PROPERTY MAP FORM

(Type all entries - attach to or enclose with map)

STATE	
Alabama	
COUNTY	
Chambers	
FOR NPS USE ONLY	
ENTRY NUMBER	DATE

SEE INSTRUCTIONS

1. NAME			
COMMON:		Tom Heflin - Callahan Home	
AND/OR HISTORIC:		Same	
2. LOCATION			
STREET AND NUMBER:			
LaFayette Street			
CITY OR TOWN:			
LaFayette			
STATE:	CODE	COUNTY:	CODE
Alabama		Chambers	
3. MAP REFERENCE			
SOURCE:			
U. S. Geological Survey			
SCALE: 1:24,000			
DATE: 1971			
4. REQUIREMENTS			
TO BE INCLUDED ON ALL MAPS			
1. Property boundaries where required.			
2. North arrow.			
3. Latitude and longitude reference.			

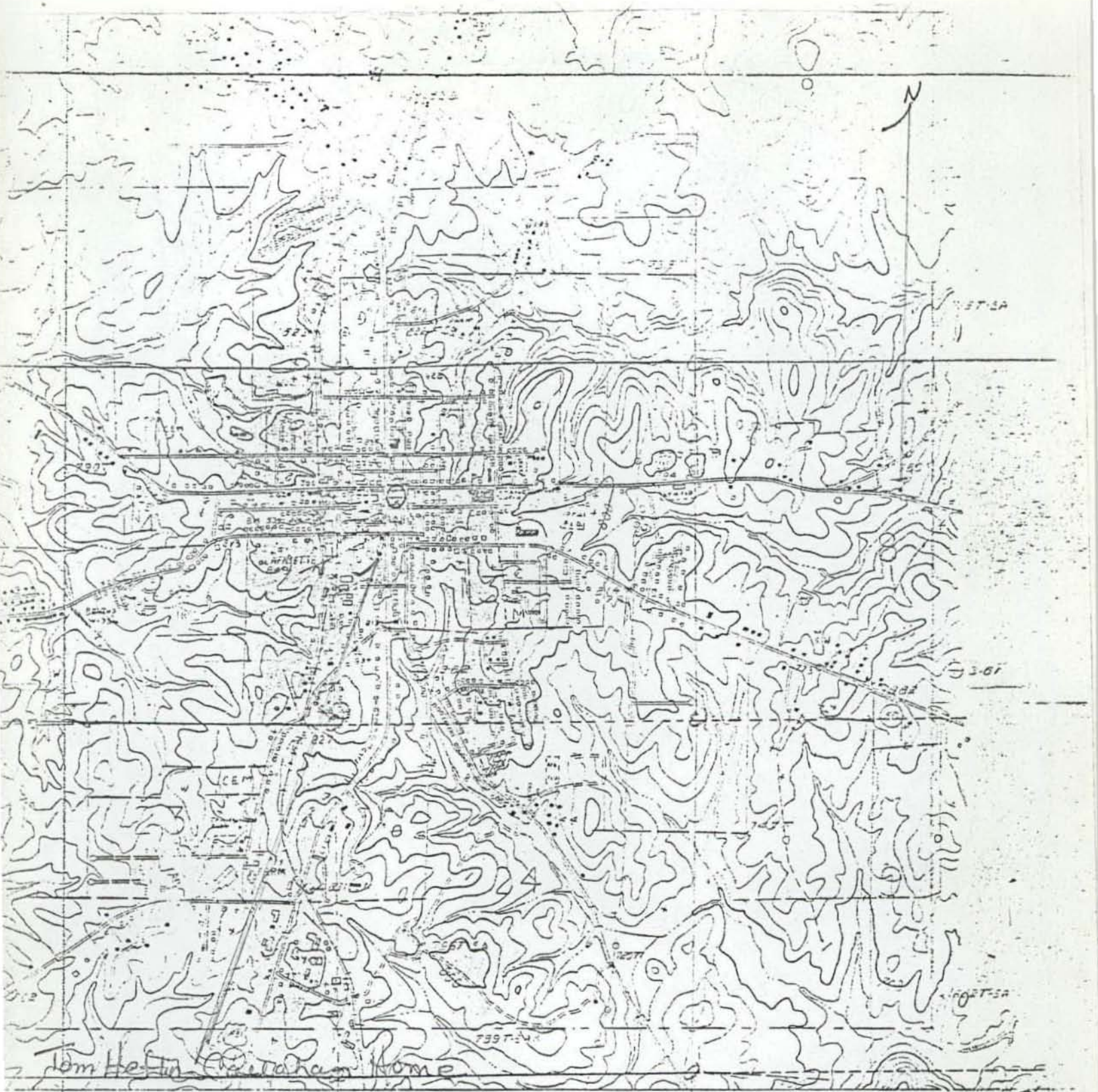

Latitude: $32^{\circ}53'48''$

Longitude: $85^{\circ}24'06''$

Scale: 1:24000

Date: 1971

Quadrangle: Lafayette

Source: U.S. Geological Survey

R 26 ROAD CLASSIFICATION 7 E 95 230

- | | | | |
|------------------------------------|--|--|--|
| Primary highway,
hard surface | | Light-duty road, hard or
improved surface | |
| Secondary highway,
hard surface | | Unimproved road | |
| Interstate Route | | U. S. Route | |
| | | State Route | |

LAFAYETTE 26

UNITED STATES DEPARTMENT OF THE INTERIOR
NATIONAL PARK SERVICE

NATIONAL REGISTER OF HISTORIC PLACES
PROPERTY PHOTOGRAPH FORM

(Type all entries - attach to or enclose with photograph)

STATE	
Alabama	
COUNTY	
Chambers	
FOR NPS USE ONLY	
ENTRY NUMBER	DATE

SEE INSTRUCTIONS

1. NAME			
COMMON:		Tom Heflin - Callahan Home	
AND/OR HISTORIC:		Same	
2. LOCATION			
STREET AND NUMBER:			
LaFayette Street			
CITY OR TOWN:			
LaFayette			
STATE:	CODE	COUNTY:	CODE
Alabama		Chambers	
3. PHOTO REFERENCE			
PHOTO CREDIT:		Ellen Austin	
DATE OF PHOTO:		September, 1973	
NEGATIVE FILED AT:		East Alabama Commission, Anniston, Alabama 36201	
4. IDENTIFICATION			
DESCRIBE VIEW, DIRECTION, ETC.			
View from the East - shows front of house with flat roof, triple Ionic columns, balustrades and open porches, and identical entrance ways on the upper and lower levels.			

UNITED STATES DEPARTMENT OF THE INTERIOR
NATIONAL PARK SERVICE

NATIONAL REGISTER OF HISTORIC PLACES
PROPERTY PHOTOGRAPH FORM

(Type all entries - attach to or enclose with photograph)

STATE Alabama	
COUNTY Chambers	
FOR NPS USE ONLY	
ENTRY NUMBER	DATE

SEE INSTRUCTIONS

1. NAME			
COMMON: Tom Heflin - Callahan Home			
AND/OR HISTORIC: Same			
2. LOCATION			
STREET AND NUMBER: LaFayette Street			
CITY OR TOWN: LaFayette			
STATE: Alabama	CODE	COUNTY: Chambers	CODE
3. PHOTO REFERENCE			
PHOTO CREDIT: Ellen Austin			
DATE OF PHOTO: September, 1973			
NEGATIVE FILED AT: East Alabama Commission, Anniston, Alabama 36201			
4. IDENTIFICATION			
DESCRIBE VIEW, DIRECTION, ETC. View from the South - shows side of house with small triple windows and shows some detail of the porch.			

UNITED STATES DEPARTMENT OF THE INTERIOR
NATIONAL PARK SERVICE

NATIONAL REGISTER OF HISTORIC PLACES
PROPERTY PHOTOGRAPH FORM

(Type all entries - attach to or enclose with photograph)

STATE	
Alabama	
COUNTY	
Chambers	
FOR NPS USE ONLY	
ENTRY NUMBER	DATE

SEE INSTRUCTIONS

1. NAME			
COMMON:	Tom Heflin - Callahan Home		
AND/OR HISTORIC:	Same		
2. LOCATION			
STREET AND NUMBER:			
LaFayette Street			
CITY OR TOWN:			
LaFayette			
STATE:	CODE	COUNTY:	CODE
Alabama		Chambers	
3. PHOTO REFERENCE			
PHOTO CREDIT:	Ellen Austin		
DATE OF PHOTO:	September, 1973		
NEGATIVE FILED AT:	East Alabama Commission, Anniston, Alabama 36201		
4. IDENTIFICATION			
DESCRIBE VIEW, DIRECTION, ETC.			
View from the North - shows bad repair of north side of house.			

UNITED STATES DEPARTMENT OF THE INTERIOR
NATIONAL PARK SERVICE

NATIONAL REGISTER OF HISTORIC PLACES
PROPERTY PHOTOGRAPH FORM

(Type all entries - attach to or enclose with photograph)

STATE	
Alabama	
COUNTY	
Chambers	
FOR NPS USE ONLY	
ENTRY NUMBER	DATE

SEE INSTRUCTIONS

1. NAME			
COMMON:		Tom Heflin - Callahan Home	
AND/OR HISTORIC:		Same	
2. LOCATION			
STREET AND NUMBER:			
LaFayette Street			
CITY OR TOWN:			
LaFayette			
STATE:	CODE	COUNTY:	CODE
Alabama		Chambers	
3. PHOTO REFERENCE			
PHOTO CREDIT:		Ellen Austin	
DATE OF PHOTO:		September, 1973	
NEGATIVE FILED AT:		East Alabama Commission, Anniston, Alabama 36201	
4. IDENTIFICATION			
DESCRIBE VIEW, DIRECTION, ETC.			
View from the Southwest - shows sheds at rear of house.			