



CHILTON COUNTY TRAINING SCHOOL 1924-1969

The Chilton County Training School (CCTS) was the only facility in the county that provided a secondary education for black boys and girls until the mid-1960s. In 1924 black landowners donated five acres for the school to the Board of Education who later purchased an additional five acres. A fire in 1949 mostly destroyed the original building, which had been constructed with assistance from the Rosenwald School Fund. The building was rebuilt in 1951 and upgraded in the early 1960s. Students were bussed to the school from elementary schools in Clanton City, Billingsley, Verbena, Ridersville, Maplesville, New Convert, Marbury, Thorsby and Jemison. CCTS Alumni erected this marker in honor of the administrators, faculty, parents and staff who provided more than 45 years of service to the citizens of Chilton County. The school was listed in the Alabama Register of Landmarks and Heritage in 2007.

CCTS ALUMNI PRESERVATION
ASSOCIATION INC.
2008

2008/06/28 12:13 pm

Chilton County Training School 1924-1969

The Chilton County Training School (CCTS) was the only facility in the county that provided a secondary education for black boys and girls until the mid-1960s. In 1924 black landowners donated five acres for the school to the board of education who later purchased an additional five acres. A fire in 1949 mostly destroyed the original building, which had been constructed with assistance from the Rosenwald School Fund. The building was rebuilt in 1951 and upgraded in the early 1960s. Students were bussed to the school from elementary schools in Clanton City, Billingsley, Verbena, Ridersville, Maplesville, New Convert, Thorsby and Jemison. CCTS Alumni erect this marker in honor of the administrators, faculty and staff who provided more than 45 years of service to the citizens of Chilton County. The school was listed in the Alabama Register of Landmarks and Heritage in 2007.

**CCTS ALUMNI PRESERVATION
ASSOCIATION INC.**

2008

EXHIBIT D-1

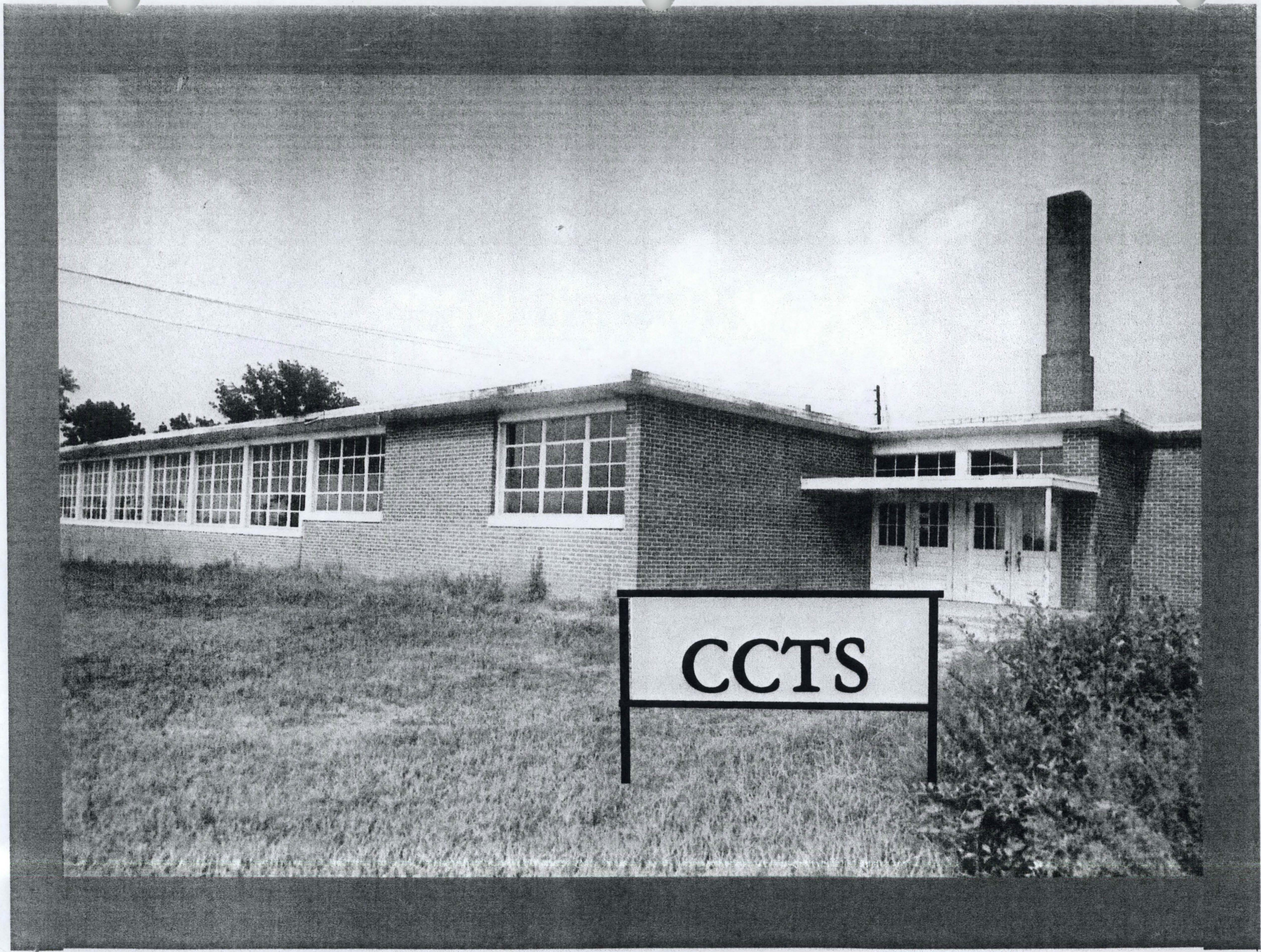

CCTS

"EXHIBIT D-1"

T 15 N, R 8 E,
DALLAS COUNTY,
ALABAMA:

EXHIBIT "A"

Scale 1"=50'

JUDY McHUGH SCHOBER

STATE OF ALABAMA
DALLAS COUNTY
I CERTIFY THIS INSTRUMENT

FEB 6 3 51 PM '91

Deed text
1.00

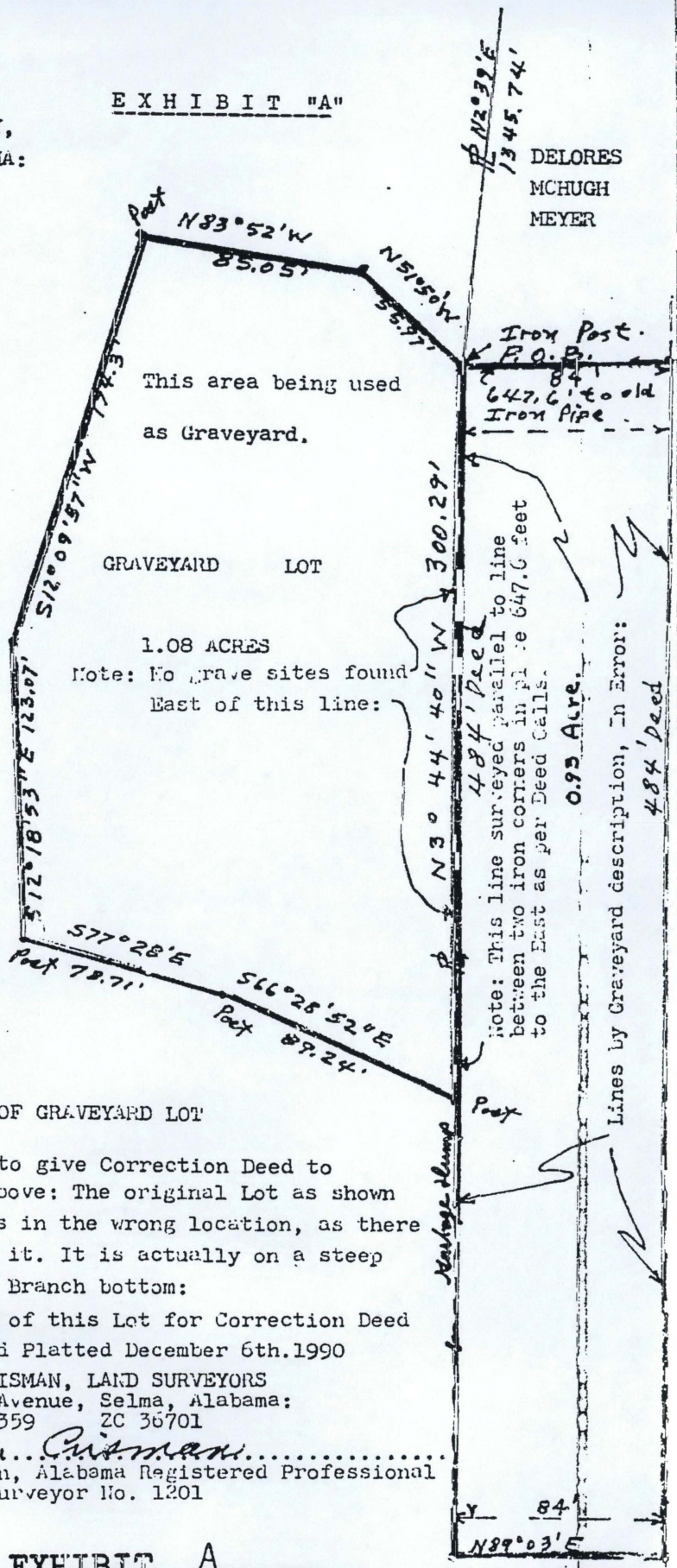
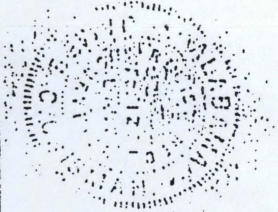

This area being used
as Graveyard.

GRAVEYARD LOT

1.08 ACRES

Note: No grave sites found
East of this line:

Note: This line surveyed parallel to line
between two iron corners in plat 647.6 feet
to the East as per Deed Calls.

Lines by Graveyard description, in Error:

PLAT SHOWING SURVEY OF GRAVEYARD LOT

JUDY McHUGH SCHOBER to give Correction Deed to
this Lot is Platted above: The original Lot as shown
by Deed description is in the wrong location, as there
are no grave sites on it. It is actually on a steep
hill down into a deep Branch bottom:

See Legal description of this Lot for Correction Deed
Attached. Surveyed and Platted December 6th.1990

JAMES C. CRISMAN, LAND SURVEYORS
523 Second Avenue, Selma, Alabama:
Phone 875-7359 ZC 36701

James C. Crisman
James C. Crisman, Alabama Registered Professional
Land Surveyor No. 1201

1064-105

Google
Maps

Address **County Road 425**
Clanton, AL 35045



©2007 Google - imagery ©2007 DigitalGlobe - data ©2007 GeoEye - Terms of Use



Address **County Road 425**
Clanton, AL 35045

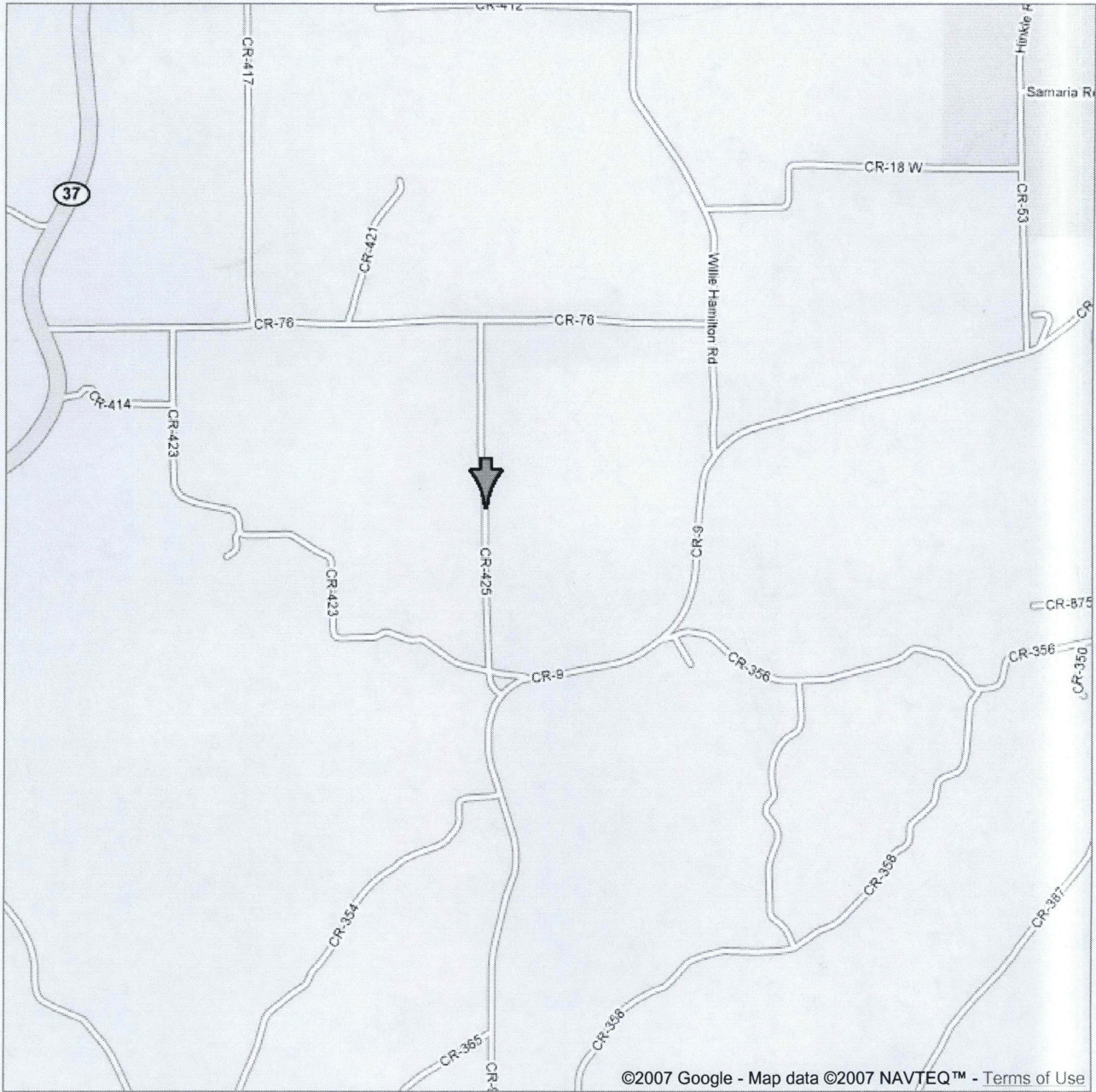

©2007 Google - Map data ©2007 NAVTEQ™ - Terms of Use

BUS PARKING AREA
North

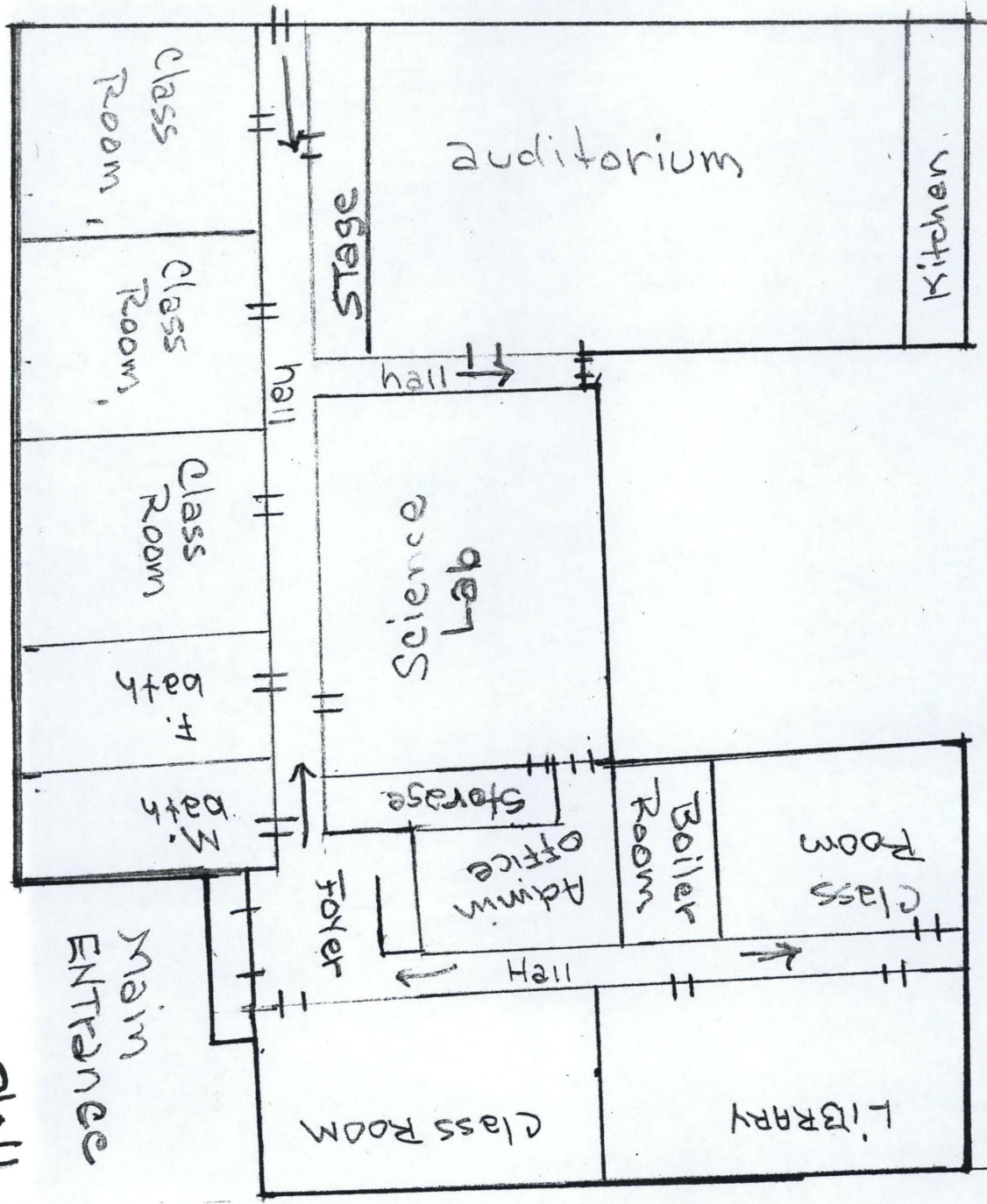

Main Roadway

← FRONT →

West

East Sports Field area

South

Chilton Co. Trng Sch.
1951

EXHIBIT D-2

