



STATE OF ALABAMA

ALABAMA HISTORICAL COMMISSION
725 MONROE STREET
MONTGOMERY, ALABAMA 36104
PHONE: 832-6621



ALABAMA REGISTER OF LANDMARKS AND HERITAGE NOMINATION FORM

COUNTY CLAY

PRESENT NAME Lineville Water Tower HISTORIC NAME

LOCATION (Street and number)

TOWN (Give directions if rural) Lineville

PRESENT USE Water Tank HISTORIC USE Water Tank

OWNERSHIP: Public (X) Private () Public acquisition being considered ()

OWNER'S NAME City of Lineville

MAILING ADDRESS

Lineville, Alabama

CONDITION: Excellent () Good (X) Fair () Ruins ()

INTEGRITY: Original site (X) Moved () When?

From where? Give details in significance

THREATS: No () Yes () By what?

RESTORATION WORK: Being considered () Underway () Completed () Not planned ()

SURROUNDING ENVIRONMENT: Open land () Woodland () Scattered buildings (X)

Highway building density () Commercial () Industrial ()

Residential (X) Rural ()

If there are numerous buildings in the area, could this structure be part of a Historic District?

SIGNIFICANCE: Why is this important () associated with events, persons, or movements
Local () State () National ()

(X) a good example of a type or style of structure

() other

Explain: An unusually shaped water tower

SIGNIFICANCE (Continued)

Date of Construction _____ Date of additions _____

Architect or Builder _____

Give a complete but concise history of the structure.

State sources of information for the above:

DESCRIPTION

(For bridges, trestles, viaducts, tunnels, canals, railroad lines, or objects see supplement Form I)

Make a sketch of the floor plan of the building, showing dimensions, related structures, and north arrow. Also indicate front of structure.

DESCRIPTION (Continued)

Number of stories _____ Foundation _____ Basement _____

WALL MATERIAL: (Note changes from one floor or wing to another)
(clapboard, brick, stone, wood shingle, board and batton, stucco over wood
or brick, metal, logs) PLEASE NOTE TYPE OF BRICK BONDING AND LOG NOTCHING.

STRUCTURAL SYSTEM (If known) Wood frame() Load-bearing masonry () Iron or steel ()

ROOF TYPE: (Gable, Gambrel, Mansard, Flat, Hipped, Combination)

ROOF COVERING: Wood shingle () Asphalt () Tile () Metal () Slate ()

ROOF TRIM: (If any)

CHIMNEYS: (Number, location, and material)

PORCHES Front _____ Type _____
Rear _____ Type _____
Side _____ Type _____

DOORS: Describe entrance door.

Describe other doors.

WINDOWS: Types and number of each floor

INTERIOR: Describe mantels, stairways, wainscoting, plasterwork and any unusual features.

DESCRIPTION (Continued)

OTHER: Use this space to describe any additions, alterations, outbuildings or other features of the structure and its surroundings.

A MAP WITH THE STRUCTURE MARKED AND PHOTOGRAPHS MUST BE SUBMITTED WITH THIS FORM.

Map: A U.S. Geological Survey Map is preferred, but if you are unable to obtain one a county highway map may be used.

Photographs: Must be black and white, glossy finish and either 5 x 7 or 8 x 10.

PREPARED BY _____ DATE _____

ADDRESS _____ PHONE _____

TOWN _____ ORGANIZATION _____

For Alabama Historical Commission use only

Map Reference: Map _____ Site number _____

Thematic Category _____

Added to ALABAMA REGISTER _____

NATIONAL REGISTER Potential

U T M

Latitude

Longitude

Mike E.

NATIONAL REGISTER OF HISTORIC PLACES
INVENTORY - NOMINATION FORM

(Type all entries - complete applicable sections)

STATE: Alabama	
COUNTY: Clay	
FOR NPS USE ONLY	
ENTRY NUMBER	DATE

1. NAME

COMMON:
Water Tower

AND/OR HISTORIC:
Same

2. LOCATION

STREET AND NUMBER:

CITY OR TOWN:
Lineville

STATE: Alabama CODE: COUNTY: Clay CODE:

3. CLASSIFICATION

CATEGORY (Check One)	OWNERSHIP	STATUS	ACCESSIBLE TO THE PUBLIC
<input type="checkbox"/> District <input type="checkbox"/> Site <input type="checkbox"/> Building <input checked="" type="checkbox"/> Structure <input type="checkbox"/> Object	<input checked="" type="checkbox"/> Public <input type="checkbox"/> Private <input type="checkbox"/> Both	<input type="checkbox"/> Occupied <input checked="" type="checkbox"/> Unoccupied <input type="checkbox"/> Preservation work in progress	Yes: <input type="checkbox"/> Restricted <input checked="" type="checkbox"/> Unrestricted <input type="checkbox"/> No
PRESENT USE (Check One or More as Appropriate)			
<input type="checkbox"/> Agricultural <input type="checkbox"/> Commercial <input type="checkbox"/> Educational <input type="checkbox"/> Entertainment	<input type="checkbox"/> Government <input type="checkbox"/> Industrial <input type="checkbox"/> Military <input type="checkbox"/> Museum	<input type="checkbox"/> Park <input type="checkbox"/> Private Residence <input type="checkbox"/> Religious <input type="checkbox"/> Scientific	<input type="checkbox"/> Transportation <input checked="" type="checkbox"/> Other (Specify) <u>Water Tank</u>

4. OWNER OF PROPERTY

OWNER'S NAME:
City of Lineville

STREET AND NUMBER:

CITY OR TOWN: Lineville STATE: Alabama CODE:

5. LOCATION OF LEGAL DESCRIPTION

COURTHOUSE, REGISTRY OF DEEDS, ETC.:
Clay County Courthouse

STREET AND NUMBER:

CITY OR TOWN: Ashland STATE: Alabama CODE:

6. REPRESENTATION IN EXISTING SURVEYS

TITLE OF SURVEY:
Not represented in any existing survey

DATE OF SURVEY: Federal State County Local

DEPOSITORY FOR SURVEY RECORDS:

STREET AND NUMBER:

CITY OR TOWN: STATE: CODE:

STATE: Alabama

COUNTY: Clay

FOR NPS USE ONLY

ENTRY NUMBER

DATE

SEE INSTRUCTIONS

7. DESCRIPTION

CONDITION

(Check One)

 Excellent Good Fair Deteriorated Ruins Unexposed

(Check One)

 Altered Unaltered

(Check One)

 Moved Original Site

DESCRIBE THE PRESENT AND ORIGINAL (if known) PHYSICAL APPEARANCE

The water tower, located at the side of a street in Lineville, is constructed of concrete in a most unusual fashion. The structure is 100 feet tall and appears to be hollow on the interior. Wide at the bottom, the tower tapers at the top, but then widens into what resembles a sentry tower of medieval castles. There is a wrought iron door at the bottom. Unfortunately, people have thrown debris through the door into the lower level of the tower and it appears to be quite raunchy.

SEE INSTRUCTIONS

8. SIGNIFICANCE

PERIOD (Check One or More as Appropriate)

- Pre-Columbian 16th Century 18th Century 20th Century
 15th Century 17th Century 19th Century

SPECIFIC DATE(S) (If Applicable and Known) **Built in 1917**

AREAS OF SIGNIFICANCE (Check One or More as Appropriate)

- | | | | |
|--|---|--|--|
| <input type="checkbox"/> Aboriginal | <input type="checkbox"/> Education | <input type="checkbox"/> Political | <input type="checkbox"/> Urban Planning |
| <input type="checkbox"/> Prehistoric | <input type="checkbox"/> Engineering | <input type="checkbox"/> Religion/Philosophy | <input type="checkbox"/> Other (Specify) _____ |
| <input type="checkbox"/> Historic | <input type="checkbox"/> Industry | <input type="checkbox"/> Science | _____ |
| <input type="checkbox"/> Agriculture | <input type="checkbox"/> Invention | <input type="checkbox"/> Sculpture | _____ |
| <input checked="" type="checkbox"/> Architecture | <input type="checkbox"/> Landscape Architecture | <input type="checkbox"/> Social/Humanitarian | _____ |
| <input type="checkbox"/> Art | <input type="checkbox"/> Literature | <input type="checkbox"/> Theater | _____ |
| <input type="checkbox"/> Commerce | <input type="checkbox"/> Military | <input type="checkbox"/> Transportation | _____ |
| <input type="checkbox"/> Communications | <input type="checkbox"/> Music | | _____ |
| <input type="checkbox"/> Conservation | | | _____ |

STATEMENT OF SIGNIFICANCE

The tower, built in the shape of a medieval sentry tower, was constructed by R. T. Aderhold, from College Park, Georgia, in 1917.

Due to its unusual appearance and height, the tower is a noted landmark in Lineville and can be seen from every direction.

SEE INSTRUCTIONS

9. MAJOR BIBLIOGRAPHICAL REFERENCES

Information provided by Mr. Morland Flegel, Ashland, Alabama,
October, 1973.

10. GEOGRAPHICAL DATA

LATITUDE AND LONGITUDE COORDINATES DEFINING A RECTANGLE LOCATING THE PROPERTY			O R	LATITUDE AND LONGITUDE COORDINATES DEFINING THE CENTER POINT OF A PROPERTY OF LESS THAN TEN ACRES		
CORNER	LATITUDE	LONGITUDE		LATITUDE	LONGITUDE	
	Degrees Minutes Seconds	Degrees Minutes Seconds		Degrees Minutes Seconds	Degrees Minutes Seconds	
NW	° ' "	° ' "		° ' "	° ' "	
NE	° ' "	° ' "		33 18 55	85 44 32	
SE	° ' "	° ' "				
SW	° ' "	° ' "				

APPROXIMATE ACREAGE OF NOMINATED PROPERTY: Approximately 50' x 50'

LIST ALL STATES AND COUNTIES FOR PROPERTIES OVERLAPPING STATE OR COUNTY BOUNDARIES None

STATE:	CODE	COUNTY	CODE

11. FORM PREPARED BY

NAME AND TITLE:
Ellen Austin, Development Intern

ORGANIZATION: East Alabama Regional Planning & Development Commission DATE: 11-30-73

STREET AND NUMBER:
700 Quintard Avenue, P. O. Box 2186

CITY OR TOWN: Anniston STATE: Alabama CODE: _____

12. STATE LIAISON OFFICER CERTIFICATION

NATIONAL REGISTER VERIFICATION

As the designated State Liaison Officer for the National Historic Preservation Act of 1966 (Public Law 89-665), I hereby nominate this property for inclusion in the National Register and certify that it has been evaluated according to the criteria and procedures set forth by the National Park Service. The recommended level of significance of this nomination is:

National State Local

Name _____

Title _____

Date _____

I hereby certify that this property is included in the National Register.

Chief, Office of Archeology and Historic Preservation

Date _____

ATTEST:

Keeper of The National Register

Date _____

SEE INSTRUCTIONS

UNITED STATES DEPARTMENT OF THE INTERIOR
NATIONAL PARK SERVICE

NATIONAL REGISTER OF HISTORIC PLACES
PROPERTY PHOTOGRAPH FORM

(Type all entries - attach to or enclose with photograph)

STATE

Alabama

COUNTY

Clay

FOR NPS USE ONLY

ENTRY NUMBER

DATE

1. NAME

COMMON: Water Tower

AND/OR HISTORIC: Same

2. LOCATION

STREET AND NUMBER:

CITY OR TOWN:

Lineville

STATE: Alabama

CODE

COUNTY:

Clay

CODE

3. PHOTO REFERENCE

PHOTO CREDIT: Eklen Austin

DATE OF PHOTO: March, 1974

NEGATIVE FILED AT:

East Alabama Commission, Anniston, Al.

4. IDENTIFICATION

DESCRIBE VIEW, DIRECTION, ETC.

View of entire tower, facing west.

SEE INSTRUCTIONS

Form 10-301
(July 1969)

UNITED STATES DEPARTMENT OF THE INTERIOR
NATIONAL PARK SERVICE

**NATIONAL REGISTER OF HISTORIC PLACES
PROPERTY MAP FORM**

(Type all entries - attach to or enclose with map)

STATE	
Alabama	
COUNTY	
Clay	
FOR NPS USE ONLY	
ENTRY NUMBER	DATE

SEE INSTRUCTIONS

1. NAME

COMMON: Water Tower

AND/OR HISTORIC: Same

2. LOCATION

STREET AND NUMBER:

CITY OR TOWN:

Lineville

STATE:

Alabama

CODE

COUNTY:

Clay

CODE

3. MAP REFERENCE

SOURCE:

U. S. Geological Survey

SCALE: 1:24,000

DATE: 1970

4. REQUIREMENTS

TO BE INCLUDED ON ALL MAPS

1. Property boundaries where required.
2. North arrow.
3. Latitude and longitude reference.

389
20'
388
T. 19 S.
T. 20 S.
387
385
17'30"
34

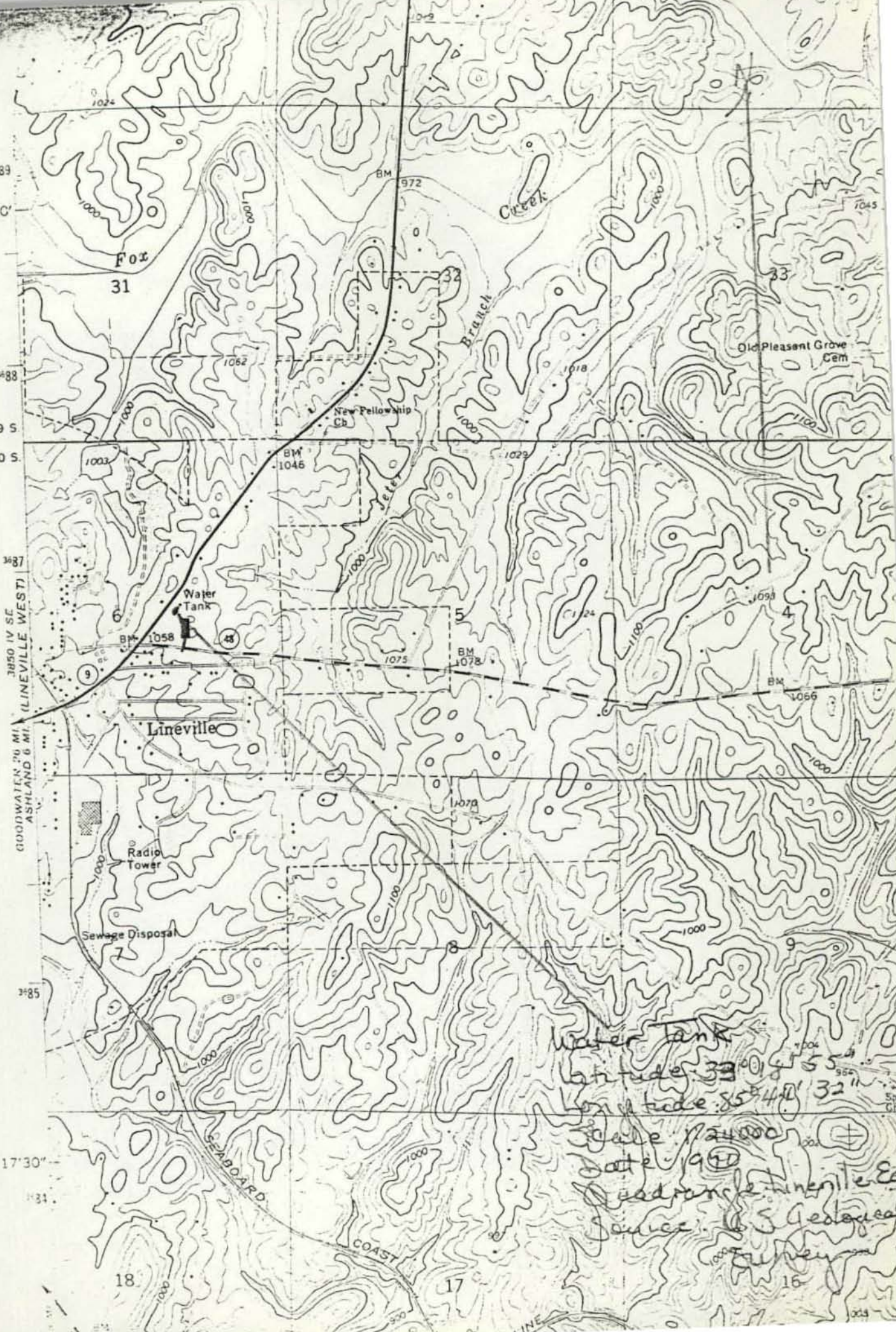

Water Tank
Latitude: 33° 04' 55"
Longitude: 85° 41' 32"
Scale: 1:24,000
Date: 1970
Quadrangle: Lineville, Ga.
Source: U.S. Geological Survey

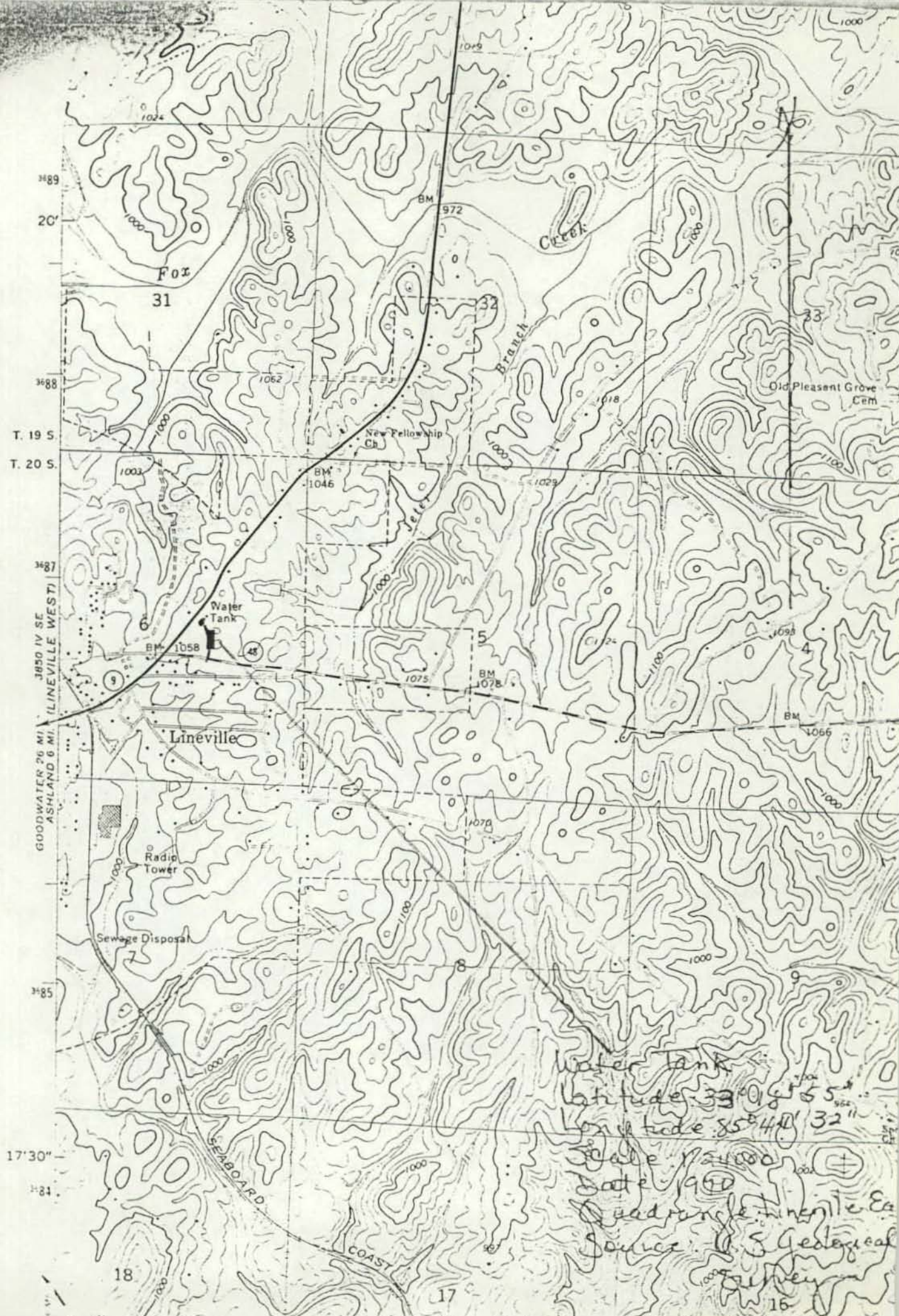

GOODWATER 26 MI. | 3850 IV SE
 ASHLAND 6 MI. | LINEVILLE WEST

3689
 20'
 3688
 T. 19 S.
 T. 20 S.
 3687
 3685
 17'30"
 3684

Water Tank
 Latitude $33^{\circ} 08' 55''$
 Longitude $85^{\circ} 44' 32''$
 Scale 1/25000
 Date 1970
 Quadrangle Lineville, Ga.
 Source U.S. Geological
 Survey
 16

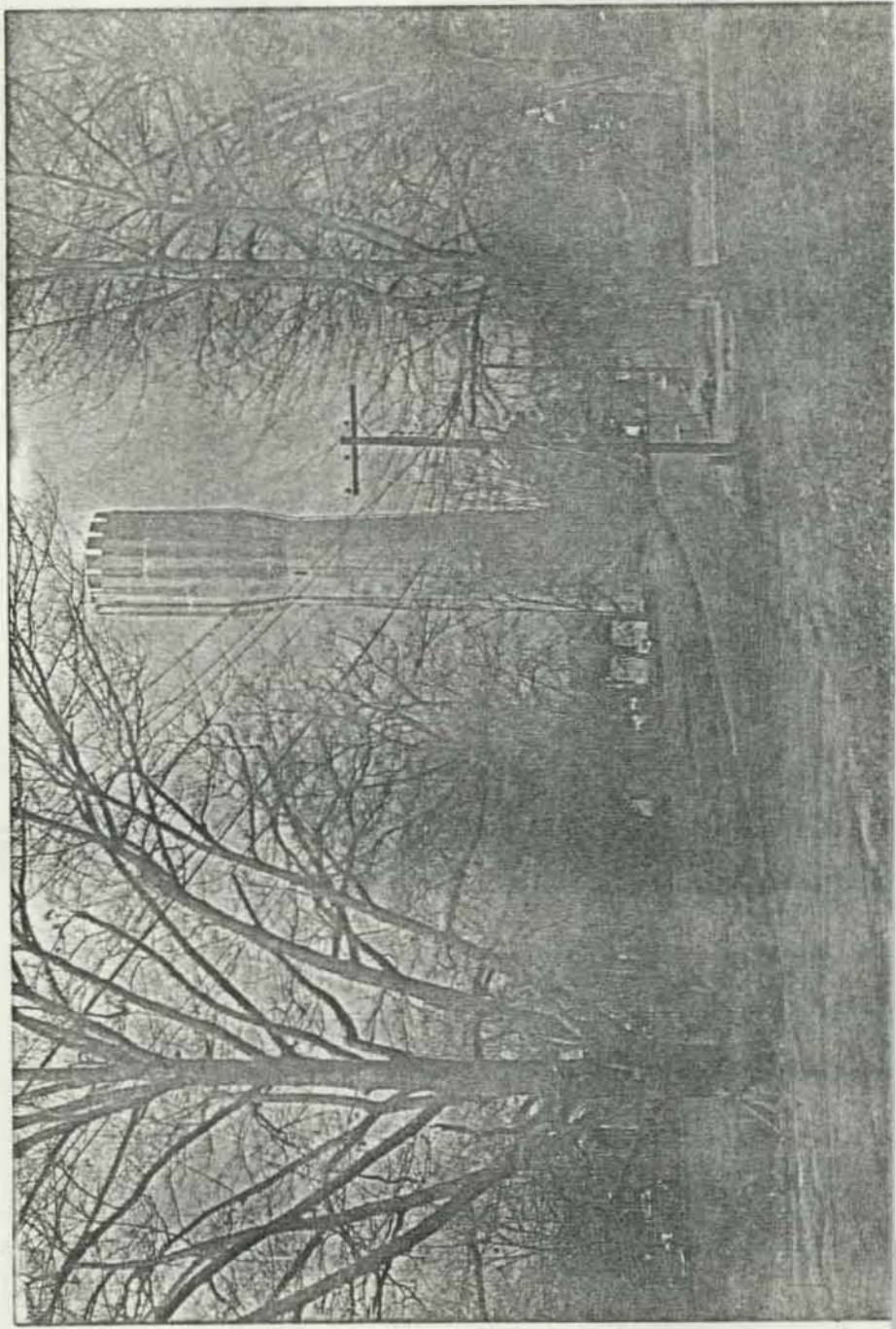

10