

Alabama Register Property Information



1. Name

historic CREAGH FAMILY CEMETERY

and/or common "COOPER CEMETERY"

2. Location

SECTION 33, TOWNSHIP 15N, RANGE 6-7E, CATHERINE QUADRANGLE

street & number

city, town _____ vicinity of CATHERINE

state ALABAMA county WILCOX

3. Classification

Category	Ownership	Status	Present Use	
<input type="checkbox"/> distinct	<input type="checkbox"/> public	<input type="checkbox"/> occupied	<input type="checkbox"/> agriculture	<input type="checkbox"/> museum
<input type="checkbox"/> buildings)	<input checked="" type="checkbox"/> private	<input type="checkbox"/> unoccupied	<input type="checkbox"/> commercial	<input type="checkbox"/> park
<input type="checkbox"/> structure	<input type="checkbox"/> both	<input type="checkbox"/> work in progress	<input type="checkbox"/> educational	<input type="checkbox"/> private residence
<input type="checkbox"/> site	Public Acquisition	Accessible	<input type="checkbox"/> entertainment	<input type="checkbox"/> religious
<input type="checkbox"/> collect	<input type="checkbox"/> in process	<input checked="" type="checkbox"/> yes; restricted	<input type="checkbox"/> government	<input type="checkbox"/> scientific
	<input type="checkbox"/> being considered	<input type="checkbox"/> yes; unrestricted	<input type="checkbox"/> industrial	<input type="checkbox"/> transportation
		<input type="checkbox"/> no	<input type="checkbox"/> military	<input checked="" type="checkbox"/> other: Cemetery

4. Owner of Property

HEIRS OF LOE LAWSON

name ANNIE MAE BURRELL

street & number ROUTE 1, BOX 28

city, town CATHERINE, ALA 36728 vicinity of _____ state ALABAMA

5. Please use space below to sketch floor plan/site plan.

SITE PLANS ATTACHED:

1. Township maps
2. Location of cemetery on Geological Survey Map, U.S. Dept of Interior
3. Directions for locating cemetery
4. Layout of graves (with photographs)

6. Description

Condition
— excellent deteriorated Check one Check one
— good ruins unaltered original site
— fair unexposed altered moved date _____

Describe the present and original (if known) physical appearance

Description: This plantation cemetery, used between 1826 and 1872, contains 22 graves, markers, and monuments and is located on land first purchased by Thomas Bevin Creagh in 1819 from the federal government and kept in the family until 1902.

The Cemetery is sited in a wooded area about 1/4 mile from the ruins of the old Creagh family plantation house, location of the last home of Thomas B. Creagh. The brick used for the foundation and chimneys were fired with an unusual robin's-egg-blue glaze. In the 1930s, a small wire fence and gate were added to keep out cattle but is no longer evident. Presently unfenced, the cemetery is at the top of the north west slope of a high ridge falling off to Glover's Creek. The area is surrounded by farm land, woods, and pastures. At one time, three large Creagh plantations adjoined each other at this location, covering several thousand acres and operated by Thomas B. Creagh and three of his sons (described below).

The monuments are predominantly marble with elaborate, extensive inscriptions. They are in varying conditions. Some monuments have carved relief work in a Greek revival design; one in Gothic revival. Five of the Italian marble box tombs are identical in style; with clipped slab corners and decorative pillars. A sixth tomb may have been destroyed as there are pieces scattered about the cemetery and outside the area. Family members report that the inscriptions at one time contained gold leaf. There also is an obelisk, a neoclassic pillar, several tablet markers, simple table tombs, and a few headstones.

Brief History of Cemetery: The cemetery was probably established in 1826 at the untimely death of T.B. Creagh's fourth son, Richard P. Creagh, 1796 - 1826, a graduate of South Carolina College, an ardent Whig, counsellor and attorney-at-law. In the years following, many family members were buried here among them: wife Rebecca Walthall Creagh, 1765 - 1830; another son Dr. Edward B. Creagh, 1800 - 1834; second wife Winifred Whitonel Alston Harris (1789 - 1839), widow of Henry Harris and daughter of William J. Alston of Clarke County; Sarah Harris Creagh, 1821 - 1840, the young wife of his son Dr. Memorable Walker Creagh; T. B. Creagh himself. 1771 - 1842; his oldest son Judge John Gates Creagh, 1792 - 1843; his niece Rebecca Patton, 1793 - 1855; and her two sons, James and Thomas Patton. It is not known if these Pattons are related to Robert M. Patton, elected Governor of Alabama and served briefly in 1865. Another son, Alexander Milton Creagh, 1809 - 1854, also buried in this cemetery with his first wife, Ann D. Howze (Howse) Creagh, was a wealthy planter who served as administrator of his father's and brothers' estates at the time of their deaths until his own untimely death in 1854. Another son, Edward B. Creagh M.D., 1800 - 1834, died shortly after establishing himself following graduation from University of Pennsylvania in 1827 and is buried here, too.

After the death of Judge John G. Creagh, his widow inherited a portion of the plantation lands and later married Judge A.B. Cooper. The Sterling family, descendents of Judge Cooper, and other Creagh descendents owned the lands until 1902. For this reason, on some maps the cemetery is identified as the "Cooper Cemetery" or "the old Sterling place" although no Coopers or Sterlings are buried there.

Overview of the Creagh Family: The patriarch of the Alabama branch of this family, Thomas Bevin Creagh, is buried in this cemetery. Between 1812 and 1854 he and his sons contributed significantly to the early development of Alabama. Son of a colonial soldier, John Creagh of Ireland who fought with General Braddock in the battle of Monongahella in 1755, T. B. Creagh was born August 2, 1771 in Sussex County, Virginia and christened June 28, 1772, according to the Albermarle Parish Register. Married to Rebecca Walthall, daughter of Gerard Walthall and his wife Susanna of Elbert County, Georgia, T. B. Creagh, his wife and six sons lived on a 900 acre plantation on the Savannah River near Elbert County, Georgia and in Abbeville, South Carolina until 1820. After his sons were raised and educated in South Carolina and he had made his first fortune, he moved his family to Alabama where his two oldest sons had already established themselves in Clarke County in 1812 and 1813. T. B. Creagh was active in the settlement of Alabama before that final move however. In December 1814, he was one of 11 trustees who established the first chartered school in Alabama, Washington Academy, in St. Stephens. Although he had purchased his first land in 1819 in Wilcox County, his first homestead probably was near Suggsville in Clarke County, as he was a member of the Suggsville Marion Masonic Lodge, #23 in 1823. In 1827 he moved to Wilcox County where he served as Master of the Dale Lodge #25. In 1829 to 1831 he served as Grand Master of the Masonic Grand Lodge in Montgomery. His wife died in 1830 and in 1831 he married second Winifred Whiton Alston Harris (1789 - 1839), widow of Henry Harris and daughter of William J. Alston of Clarke County.

T.B. Creagh's six sons, like their father, were successful planters and distinguished leaders in the early history of Alabama. The oldest son, Judge John Gates Creagh, buried in this cemetery, was a town commissioner and Treasurer of Jackson, Alabama when it was founded in 1815. He was a founder of the town of Suggsville in 1819; an early trustee of the University of Alabama, 1826-1828; Commissioner and Probate Court judge for Clarke County 1821 -1823; and a state legislator in 1823-1825 and 1831-1833. T.B. Creagh's second son, State Senator Gerard Walthall Creagh fought with Sam Dale and Jeremiah Austill in the Creek and Indian Wars, 1812-1813, was commissioned by Governor William Bibb into the volunteer regiment known as the "Jackson Blues" in 1818, and represented Washington and Clarke Counties in the Alabama legislature from 1819 until his death in 1840. Another son, Dr. Memorable Walker Creagh, whose first wife is buried in the cemetery, was a successful planter and served in the Alabama legislature representing Marengo County in 1849-1850 and 1953-1854.

7. Significance

Period	Areas of Significance—Check and justify below			
<input type="checkbox"/> prehistoric	<input type="checkbox"/> archeology-prehistoric	<input type="checkbox"/> community planning	<input type="checkbox"/> landscape architecture	<input type="checkbox"/> religion
<input type="checkbox"/> 1400-1499	<input type="checkbox"/> archeology-historic	<input type="checkbox"/> conservation	<input type="checkbox"/> law	<input type="checkbox"/> science
<input type="checkbox"/> 1500-1599	<input type="checkbox"/> agriculture	<input type="checkbox"/> economics	<input type="checkbox"/> literature	<input type="checkbox"/> sculpture
<input type="checkbox"/> 1600-1699	<input type="checkbox"/> architecture	<input type="checkbox"/> education	<input type="checkbox"/> military	<input type="checkbox"/> social/humanitarian
<input type="checkbox"/> 1700-1799	<input type="checkbox"/> art	<input type="checkbox"/> engineering	<input type="checkbox"/> music	<input type="checkbox"/> theater
<input checked="" type="checkbox"/> 1800-1899	<input type="checkbox"/> commerce	<input checked="" type="checkbox"/> exploration: <u>settlement</u>	<input type="checkbox"/> philosophy	<input type="checkbox"/> transportation
<input type="checkbox"/> 1900-	<input type="checkbox"/> communications	<input type="checkbox"/> industry	<input checked="" type="checkbox"/> politics: government	<input checked="" type="checkbox"/> other (specify)
	<input type="checkbox"/> invention			

Specific dates

Builder/Architect

Statement of Significance (in one paragraph)

The monuments and grave markers in this family cemetery reflect several distinct architectural designs characteristic of the opulent plantation culture between 1830 and 1860: Greek Revival, Gothic Revival, Italian marble box tombs with decorative pillars and clipped slab corners, obelisks, table tombs, and tablet markers. Jarvis Turner, noted marble dealer and monument maker from Mobile, is known to have made several of these in 1847 and 1854. The cemetery also contains several simple inscribed granite headstones, reflective of the economic downturn of the plantation economy immediately after the Civil War. As a reflection of the life and times of a large and extended plantation family that produced several prominent men in public life, the cemetery is a micro-chronicle of the period of Alabama history from the time the state was formed until the outbreak of the Civil War.

8. Major Bibliographical References

REFERENCES ATTACHED

9. Geographical Data

Acres of nominated property LESS THAN 1 ACRE

Quadrangle name CATHERINE QUADRANGLE

Quadrangle scale 1:24000

Verbal boundary description and justification

10. Form Prepared By

name/title MARY MARGARET CREAGH WOOD

organization

date JANUARY 6, 1991

street & number 575 MILLEDGE CIRCLE

telephone 404-543-6281

city or town ATHENS,

state GEORGIA

11. Please submit color slides of the property with this form.

PHOTOS ATTACHED (SLIDES CAN BE PROVIDED UPON REQUEST)

12. Please return ALABAMA REGISTER form to:

ALABAMA REGISTER COORDINATOR
ALABAMA HISTORICAL COMMISSION
725 MONROE STREET
MONTGOMERY ALABAMA 36130

CREAGH CEMETERY
HISTORICAL DATA

Recorded by: Robert B. Van Devender and Robert Eugene Creagh

Date: December 8, 1970 Near northern Corner of Wilcox County, Ala.

A historical note given by Mr. Creagh, and handed down by his father, Thomas Alexander Creagh, is that the vaults in which are buried the Creaghs, were imported from Italy.* They are handsomely made things, but as of this writing, the cemetery is in rather bad condition, with several of the graves broken apart and scattered. Considering the historical prominence of these people, the need for a restoration project by a public works agency is indicated.

Sacred to the Memory of: Richard P. Creagh
Counsellor and Attorney at Law who was born on the 7th January 1796
and departed this life 11 March 1826
He was an affectionate Son- A kindhearted brother and a true and faithful friend

Sacred to the Memory of Rebecca (Walthall) Creagh who was born on the
12th June 1765 and departed this life 22nd March 1830
She was a true and constant friend- a kind and affectionate mother and
a truly devoted wife. Her children rise up and call her blessed.
Her husband also and he praiseth her.

Sacred to the Memory of Edward B. Creagh, MD who was born 13th Sept 1800
and departed this life 14th October 1834
His time, his talent, his energies, were devoted to usefulness- His
sympathies to the poor and distressed, his heart and affections to his
friends and brothers and his all to his father and his mother

Sacred to the Memory of Winifred W. Creagh died Aug 6th 1839
in the 50th year of her age

Sacred to the Memory of Sarah A wife of M. W. Creagh died August 9th 1840
in the 19th year of her age

* Editorial Note: The actual burials are all below ground. The
table tombs are not vaults but are waist high rectangular
enclosed markers. See photographs.

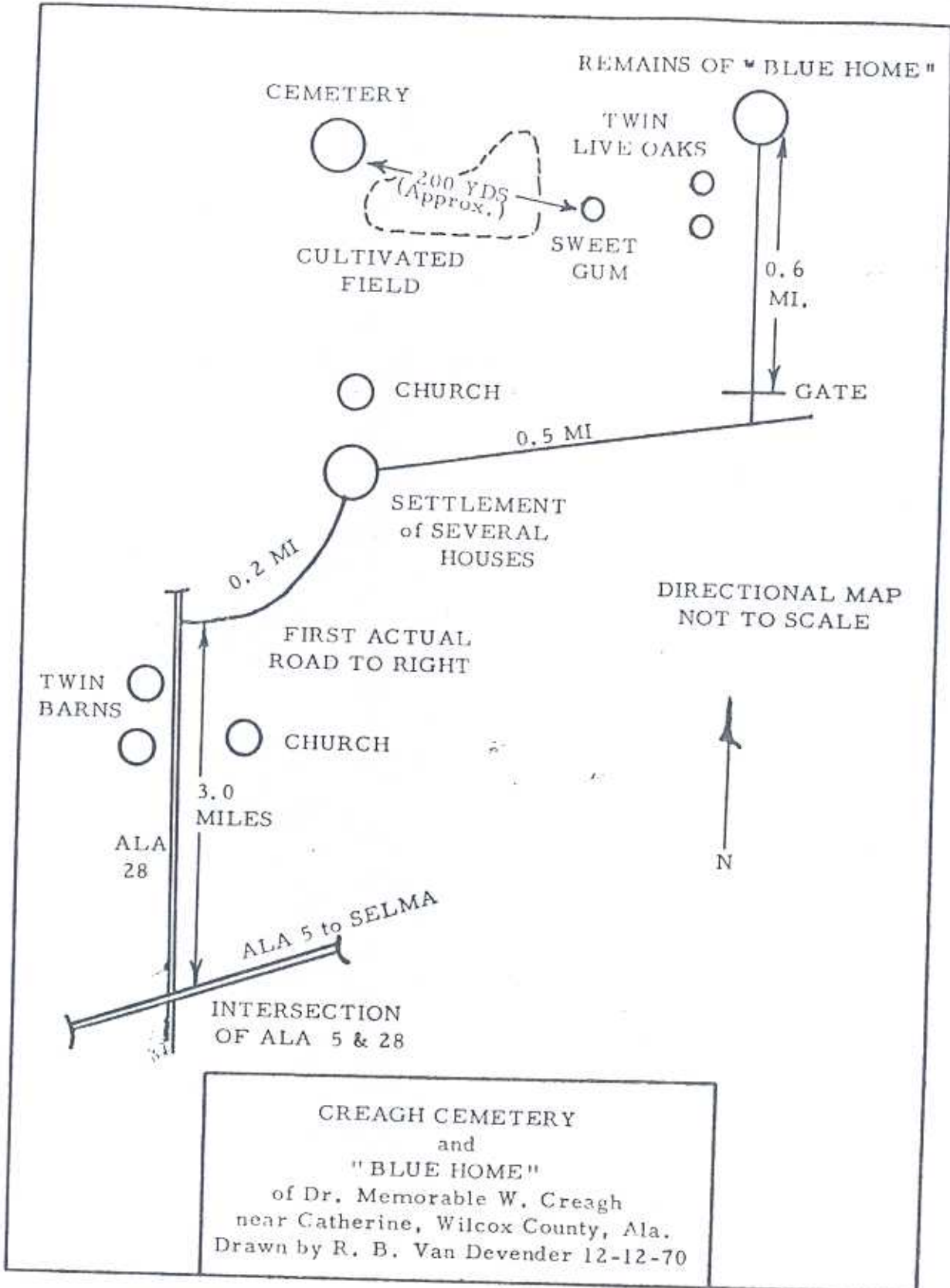

CATHERINE CEMETERY

ANN MARY FALCOVER
(MRS. THOMAS P. FALCOVER)
D. 1846 (April 7)
(B. 1814)

TREE UNKNOWN

JAMES PATTON
D. MAY 10 - Oct 17
1827 - 1842
MOTHER (Dec 9) - (Jan 18)
REBECCA - 1793 - 1835
Thomas W.C. - 1828 - 1845
(July 11) NOV. 11

T. B. CREAGH I
1771 - 1842

(Aug 9)
1821 - 1840

SARAH
CREAGH

Wife of
M. W. CREAGH

WINKIFRED W
CREAGH
1789 - 1839

EDWARD B.
CREAGH
1800 - 1834

REBECCA W.
CREAGH
1765 - 1830

ALEX-
ANDER
M. CREAGH
1809 - 1854
July 12 - July 12

RICHARD P.
CREAGH
1796 - 1826

ANN D. (24 yrs old)
CREAGH
1814 - 1838
(July 30)

BENJAMIN GLOVER
MAY 11, 1803 - APR. 12, 1872

AMANDA
GLOVER
1808 - 1858
(MAR 1) (AUG 23)

John G's
UNKNOWN

AMANDA GLOVER (eldest dau. of N and C Glover)
Age 7yrs - Mar. 22, 1859 - Nov 2 1866

JOHN G.
CREAGH
1792 - 1843

REVERSE
GRAVES

REBECCA
CLARA ANN
1831 - 1833

original
gate

John F. Glover
Jan 25, 1838
Nov 5, 1858

Lucilla Glover
dau. of Maj Benjamin Glover
Sept 10, 1842 - June 24, 1853

MARY
GLOVER.
dau. of N and C Glover
May 6, 1866 - Oct 7, 1868

40'

70'

CREAGH CEMETERY
HISTORICAL DATA

Recorded by: Robert B. Van Devender and Robert Eugene Creagh
Location: Site of the "Blue Home" of Dr. Memorable W. Creagh
Date: December 8, 1970 Near northern Corner of Wilcox County, Ala.

A historical note given by Mr. Creagh, and handed down by his father, Thomas Alexander Creagh, is that the vaults in which are buried the Creaghs, were imported from Italy. They are handsomely made things, but as of this writing, the cemetery is in rather bad condition, with several of the graves broken apart and scattered. Considering the historical prominence of these people, the need for a restoration project by a public works agency is indicated.

Sacred to the Memory of: Richard P. Creagh
Counsellor and Attorney at Law who was born on the 7th January 1796
and departed this life 11 March 1826
He was an affectionate Son- A kindhearted brother and a true and faithful friend

Sacred to the Memory of Rebecca (Walthall) Creagh who was born on the
12th June 1765 and departed this life 22nd March 1830
She was a true and constant friend- a kind and affectionate mother and
a truly devoted wife. Her children rise up and call her blessed.
Her husband also and he praiseth her.

Sacred to the Memory of Edward B. Creagh, MD who was born 13th Sept 1800
and departed this life 14th October 1834
His time, his talent, his energies, were devoted to usefulness - His
sympathies to the poor and distressed, his heart and affections to his
friends and brothers and his all to his father and his mother

Sacred to the Memory of Winifred W. Creagh died Aug 6th 1839
in the 50th year of her age

Sacred to the Memory of Sarah A wife of M. W. Creagh died August 9th 1840
in the 19th year of her age

Sacred to the Memory of Thomas B(ivin) Creagh who departed this life
March 29. AD 1842 aged 74 years.

Thrown at an early age upon his own resources an orphan and unaided
save by his own strong mind he wrought for himself a fortune and a
name by correct deportment. Through life he secured the love of
his kindred and friends and the respect of all who knew him, all his
social duties were well discharged, his hospitable roof afforded
shelter and his plentiful 'board food for the worthy. To his sons
who rear this monument to his memory he left an unspotted name.

Sacred to the Memory of Ann Mary Falconer who departed this life
April 7th AD 1846 Aged 32 years and 16 days

(This is followed by a long and beautiful epitaph, but it is mostly
unreadable because the vault top upon which it is written is broken
in half vertically and stacked upon itself)

Sacred to the Memory of James D. Patton born May 10th 1827
died Oct 17th 1847

Oh sad the thought our brother's dead
In silence rests his peaceful head
His soul renewed by early grace
In heaven has sought its native place

Sacred to the Memory of Rebecca H. Patton born Dec 9th 1793
Died Jan 18th 1865- Our mother here lies underground
The dearest friend we ever found but through the Lord's unbounded love
we'll meet again in realms above

Sacred to the Memory of Thomas W C Patton born July 11, 1828
died Nov 11 1847. Why should we mourn our brother's loss
since death to him is bliss
He lives again in faith he died, and Christ has promised this

Sacred to the Memory of Rebecca Ann Creagh the only child of
John and Clara Creagh who departed this life October 9th 1833
Aged 2 years and 2 months

Sacred to the Memory of John G(ates) Creagh who departed this life
August 25th AD 1845 Aged 51 years 1 month and 21 days

3

Whether in the domestic circle the halls of legislation the courts
of justice or in the private associations his life was one of varied
usefulness and his conduct marked by a rigid adherence to the
principles his judgement approved and which characterized him
through life; in his public life he acquired a reputation for honesty
of purpose, independence and stern virtues which mark the truly
good man. He was an affectionate husband a tender parent, a
devoted brother, an indulgent master and a warmhearted friend.
The steps of the distressed and needy were turned to him in
confidence, he soothed the widow's grief and dried the orphan's tear.

This memorial erected by his wife Clara G. Creagh and dedicated
to the remembrance of his great worth

Sacred to the Memory of A M Creagh who was born in
Abbeville District S. C. July 12th 1809 and died July 12th 1854
aged 45 years - Mark the perfect man and behold the upright
for the end of that man is peace

Amanda eldest child of N and C Glover born Mar 22nd 1859
Died Nov 2 1866 aged 7 years 7 mos & 11 days

Sacred to the Memory of Lucilla Glover youngest daughter of
Maj. Benjamin Glover who was born 10th of Sept 1842 and died 24 June 1853

Mary daughter of N and C Glover born May 6th 1866 died Oct 7th
1868 Aged 2 Yrs 5 mos

John F. Glover Born 25th Jan 1828 died 5th Nov 1858

At this writing, the remains of the old home are occupied by a
colored woman named Annie Mae Burrell and her children
RFD Route ___ Box 88, Gastonburg, Ala 36743

She says the top story was removed from the house during her
lifetime and the present front of the house was originally the
back, where can still be seen traces of where the stairway went
diagonally upward across it. The original front side of the house
still has the square columns built into the wood. The interior
of the house is now covered in sheetrock where it once was plastered.

REFERENCES

- Austill, Jeremiah. Jeremiah Austill's Autobiography. Alabama Historical Quarterly. Spring Issue, 1944, pp. 84-85.
- Ball, T. H. A Glance into the Great Southeast, or Clarke County, Alabama, and its Surroundings from 1540 to 1877. Tuscaloosa: Willo Publishing, 1879, pp. 133, 136-137, 164, 169, 171, 198-199, 209, 245, 252, 272, 277, 279, 283, 458, 467-468, 489, 502, 639-640, 712-713, 716-717.
- Brewer, W. Alabama: Her History, Resources, War Record, and Public Men. Montgomery: Barrett & Brown, 1872, pp. 89-90, 174, 178, 179, 181, 379, 576.
- Garrett, W. Reminiscences of Public Men in Alabama for Thirty Years. Atlanta: Plantation Publishing, 1872. pp. 65, 104, 128, 131, 158, 243, 250, 430, 463, 607-608, 791.
- Graham, J.P. History of Clarke County. Birmingham: Birmingham Printing Co., 1923, p. 117.
- Halbert, H.S. (Ed.). The Creek and Indian War of 1813-1814. Tuscaloosa: University of Alabama Press, 1969, pp. 129-130, 137.
- Meek, A. B. Romantic Passages in Southwestern History. Mobile: S.H. Goelzel & Co., 1857, pp. 245, 246, 313-314.
- Owens, T. A. History of Alabama and Dictionary of Alabama Biography. Chicago: 1921, p. 422.
- Pickett, A.J. The History of Alabama and Incidentally of Georgia and Mississippi from the Earliest Period. Reprinted by Birmingham Book and Magazine Co., 1962 (originally 1851), pp. 522, 524, 525, 546.

TOWNSHIP 15 North RANGE 1 East ST. STEPHENS'

DESCRIPTION OF THE TRACT.		AREA.		UNITED STATES' TITLE.	Date of Sale, Location or Grant.	Number of Certificates or Warrant.	Date of Military Act.
PART OF SECTION.	Section.	Acres.	100ths.	TO WHOM SOLD OR GRANTED.			
North East 1/4	33	160.00	00	Thos B. Creagh	Aug 7, 1819	867	
* North West 1/4		160.00	00	Thos B. Creagh	Aug 7, 1819	540	
South East 1/4		160.00	00	Thos B. Creagh	Aug 7, 1819	750	
South West 1/4		160.00	00	Thos B. Creagh	Oct 20, 1821	2866	

North East 1/4	28	160.00	00	Thos B. Creagh	Nov 22, 1832	13756	
North West 1/4		160.00	00	Thos B. Creagh	Oct 20, 1821	2865	
East 1/2 of S.E. 1/4		80.00	00	Thos B. Creagh	Apr 18, 1832	11962	
West 1/2 of S.E. 1/4		80.00	00	Thos B. Creagh	Aug 1, 1831	8477	
South West 1/4		160.00	00	Thos B. Creagh	Aug 7, 1819	749	

Sheet 1 SE
(THOMASTON
EAST)

UNITED STATES
DEPARTMENT OF THE INTERIOR
GEOLOGICAL SURVEY

CATHERINE QUADRANGLE
ALABAMA
7.5 MINUTE SERIES (TOPOGRAPHIC)

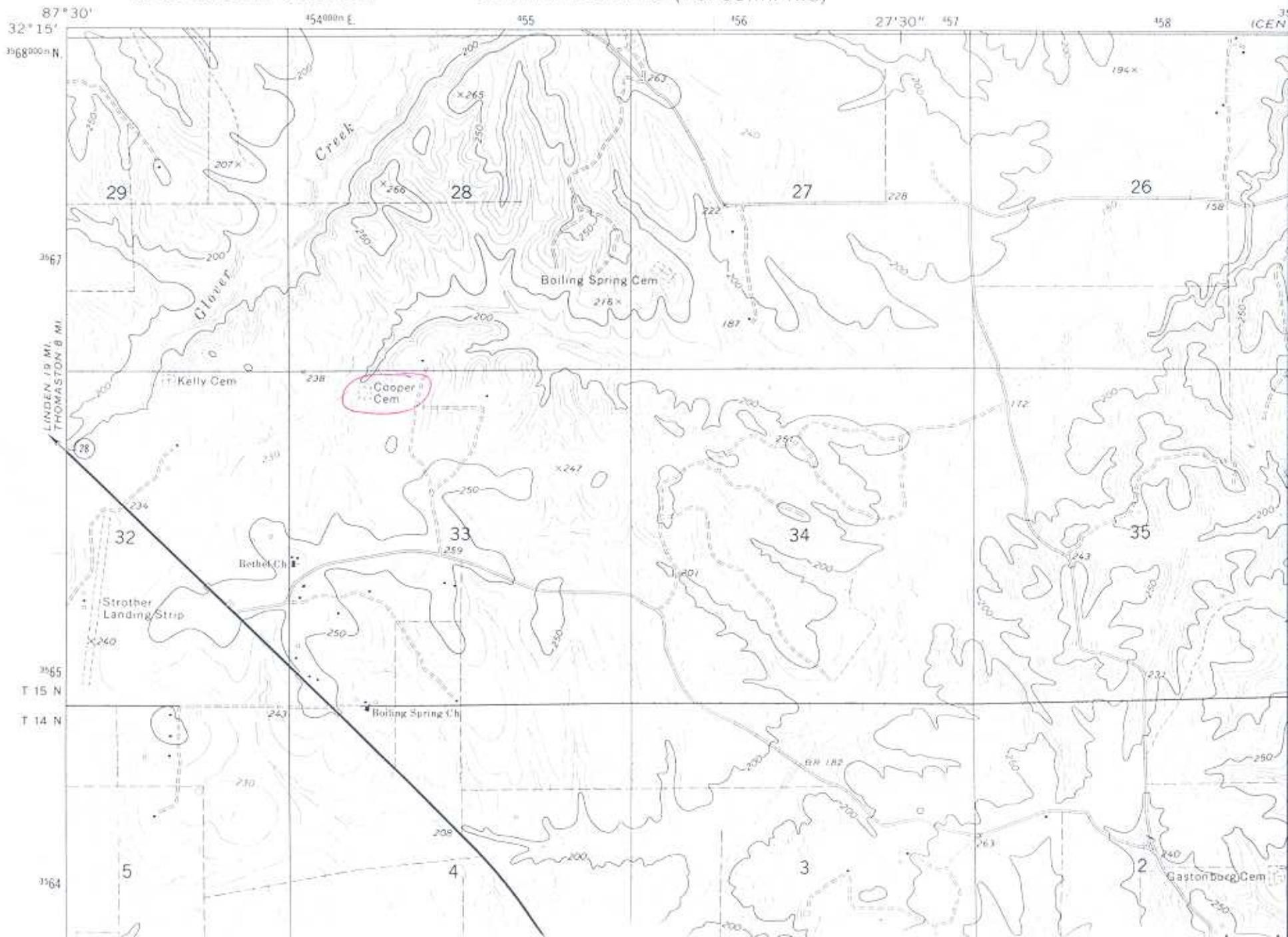

Wilcox County

INDEX TO TOWNSHIP MAPS

Township & Range	Page	Township & Range	Page
T. 10N. - R. 5E	9	T. 12N. - R. 6E	33
T. 10N. - R. 6E	11	T. 12N. - R. 7E	35
T. 10N. - R. 7E	11	T. 12N. - R. 8E	37
T. 10N. - R. 8E	13	T. 12N. - R. 9E	38
T. 10N. - R. 9E	13	T. 12N. - R. 10E	40
T. 10N. - R. 10E	15	T. 12N. - R. 11E	42
T. 10N. - R. 11E	15	T. 12N. - R. 12E	43
T. 11N. - R. 4E	17	T. 13N. - R. 5E	44
T. 11N. - R. 5E	19	T. 13N. - R. 6E	45
T. 11N. - R. 6E	21	T. 13N. - R. 7E	46
T. 11N. - R. 7E	23	T. 13N. - R. 8E	47
T. 11N. - R. 8E	25	T. 13N. - R. 9E	48
T. 11N. - R. 9E	26	T. 14N. - R. 6E	50
T. 11N. - R. 10E	27	T. 14N. - R. 7E	51
T. 11N. - R. 11E	28	T. 14N. - R. 8E	52
T. 12N. - R. 4E	29	T. 15N. - R. 6E	53
T. 12N. - R. 5E	31	T. 15N. - R. 7E	53

T.
15
N.

T.
14
N.

T.
13
N.

T.
12
N.

T.
11
N.

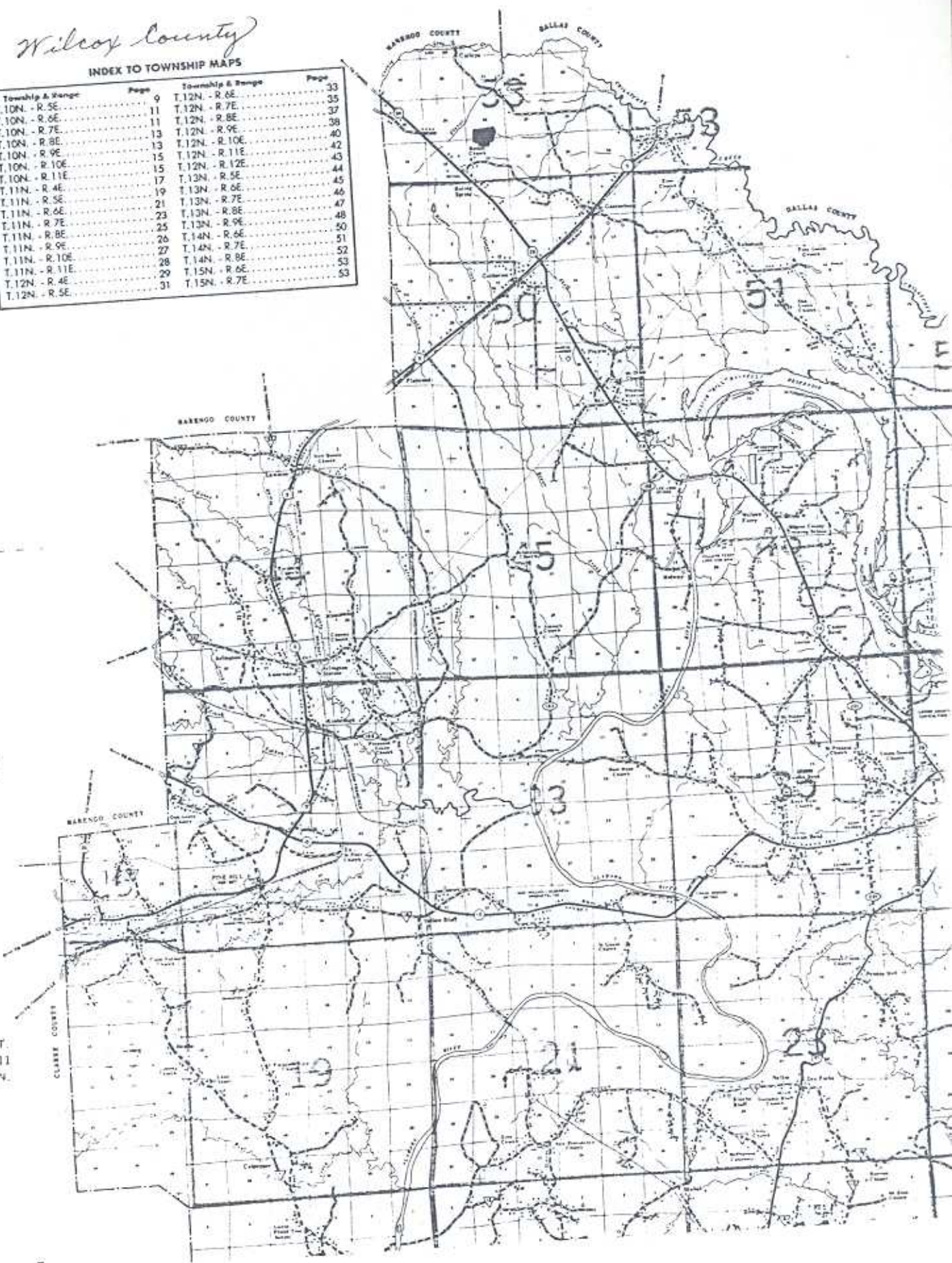

Mary Margaret Creagh Wood

575 MILLEDGE CIRCLE
ATHENS, GEORGIA 30606
(404) 543 6281

DEC 21 1992

Ala. Historical Commission

December 16, 1992

Ms. Melanie Betz
National Register Coordinator
Alabama Historical Commission
725 Monroe Street
Montgomery, AL 36103

Dear Ms. Betz:

On March 22, 1991, the Creagh Family Cemetery near Catherine, Wilcox County, was added to your Alabama Register of Landmarks and Heritage Cemeteries. The family was so pleased to have this interesting and significant site recognized in this manner. Since that time we have been preserving the marble box tombs that had been vandalized over the years, with help from the Creagh Family Cemetery Trust, the Clarke County Historical Society, and the contributions of individual family members.

In the process of doing this preservation and restoration work, we have identified several other graves and markers belonging to ancestors of the Glover family. The present-day Glovers of Newnan and West Point, Georgia, are interested in assisting us with the restoration work. We have discovered the graves and markers of the following Glovers:

Major Benjamin Glover, 1803 - 1872,

his wife: Amanda Hughes Glover, 1808 - 1858

[Their daughter, Willie Shields Glover married Alexander M. Creagh of Moss Grove Plantation, Wilcox County who also is buried in this cemetery. She married second, Major William H. Ketchum (1821- 1895) of Mobile.]

their daughter: Lucilla Glover, 1842- 1854

their son: John F. Glover, 1828-1858

granddaughter: Amanda Glover, 1859-1866, eldest daughter of Nathaniel B. and Caroline Frances Clarke Glover

granddaughter: Mary Glover, 1866-1868, another daughter of N & C Glover

It seems both appropriate and accurate to change the name and re-identify the cemetery as the CREAGH - GLOVER CEMETERY. Both the Creaghs and the Glovers are in support of this. I hope you will be able to help us make the change official. I look forward to hearing from you about this.

Sincerely yours,

Mary M. Creagh Wood

Mary M. Creagh Wood

Copy: Martha Ann Creagh Cullom
John Littleton Glover, Sr., great grandson of Major Benjamin Glover
Bill Armistead, Trustee, Creagh Family Cemetery Trust
Louis Finlay, President, Clarke County Historical Society



F. LAWRENCE OAKS
EXECUTIVE DIRECTOR

STATE OF ALABAMA
ALABAMA HISTORICAL COMMISSION

725 MONROE STREET
MONTGOMERY, ALABAMA 36130-5101



TELEPHONE NUMBER
242-3184

AR File

January 4, 1993

Ms. Mary Margaret Creagh Wood
575 Milledge Circle
Athens, Georgia 30606

Dear Ms. Wood:

After reviewing the material you submitted, we concur that the name of the Creagh Family Cemetery, Catherine vicinity, ~~Wilcox County~~ (listed in the Alabama Register of Landmarks and Heritage March 22, 1991), should be changed to the Creagh-Glover Cemetery. Enclosed is a new Alabama Register certificate.

Your interest in historic preservation is appreciated.

Sincerely,

F. Lawrence Oaks
Executive Director

FLO/MAB/cgh

cc: Mr. Bill Armistead

INSURED

In the memory of

JOHN G. CREAGH

who departed this life

August 25th 1843

aged 51 years 1 month

and 21 days

in the domestic circle, the halls of Legislature
in his private association his life
and his conduct marked his
his industry

ERECTED

to the memory of

REBECCA ANN CREAGH

The only Child of

JOHN and MARY CREAGH

who departed this life

on October 9th 1833.

and 2 years and 2 months

ERECTED TO THE
MEMORY OF
LUCILLA GLOVER
youngest daughter of
M^r Benj. Glover who was
born the 10 of Sept 1812
and died
the 24 of June 1852

Her body was taken from earth
to be laid in heaven







Sacred
to the memory of
THOMAS W. CRATTON

BORN
JULY 11, 1826.

died
NOV. 11, 1847.

If I should see you now our Brother,
since death has been so close,
We meet again, for faith he died,
And Christ has given him life.

SACRILEGIOUS

to

the memory of

A. M. CREAIGHT

who was born in

Abbeville district S.C.

July 12th 1809.

and died July 12th 1854

aged 45 years.

Mark the perfect work

and see how the earth

BENJAMIN GLOVER

Born in

Abbeville District, S. C.

May 11, 1803,

Died April 12,

1872.

SACRED

to

the memory of

A. M. OREAGH

who was born in

Abbeville district, S. C.

July 12th, 1809;

and died July 12th, 1854.

aged 45 years.

"Mark the perfect man, and behold the upright: for the end of that man is peace."











IN MEMORY OF
JAMES M. ...
MAY 18 ...
MAY 18 ...



