

United States Department of the Interior
National Park Service

NATIONAL REGISTER OF HISTORIC PLACES
REGISTRATION FORM

1. Name of Property

historic name: PRAIRIE MISSION SCHOOL

other name/site number: _____

2. Location

street & number: .5 mi. E of CO. 28; mi. N of Lee Long
Bridge

not for publication: _____

city/town: Prairie

vicinity: _____

state: AL county: Wilcox

code: 001

zip code: _____

3. Classification

Ownership of Property: private

Category of Property: building

Number of Resources within Property:

Contributing	Noncontributing
<u>1</u>	_____ buildings
_____	_____ sites
_____	_____ structures
_____	_____ objects
<u>1</u>	_____ Total

Number of contributing resources previously listed in the National Register: 0

Name of related multiple property listing: NA

4. State/Federal Agency Certification

As the designated authority under the National Historic Preservation Act of 1986, as amended, I hereby certify that this ___ nomination ___ request for determination of eligibility meets the documentation standards for registering properties in the National Register of Historic Places and meets the procedural and professional requirements set forth in 36 CFR Part 60. In my opinion, the property ___ meets ___ does not meet the National Register Criteria. ___ See continuation sheet.

Signature of certifying official

Date

State or Federal agency and bureau

In my opinion, the property ___ meets ___ does not meet the National Register criteria. ___ See continuation sheet.

Signature of commenting or other official

Date

State or Federal agency and bureau

5. National Park Service Certification

I, hereby certify that this property is:

- ___ entered in the National Register
___ See continuation sheet.
- ___ determined eligible for the
National Register
___ See continuation sheet.
- ___ determined not eligible for the
National Register
- ___ removed from the National Register
- ___ other (explain): _____

Signature of Keeper

Date of Action

6. Function or Use

Historic: education Sub: _____

Current : _____ Sub: _____

7. Description

Architectural Classification:

Miscellaneous Victorian

Other Description: _____

Materials: foundation brick roof metal
walls plain weatherboard other _____

Describe present and historic physical appearance. X See continuation sheet.

8. Statement of Significance

Certifying official has considered the significance of this property in relation to other properties: _____

Applicable National Register Criteria: A

Criteria Considerations (Exceptions) : A

Areas of Significance: Education
Religion
Black History

Period(s) of Significance: 1894 - 1941

Significant Dates : _____

Significant Person(s): NA

Cultural Affiliation: NA

Architect/Builder: Unknown

State significance of property, and justify criteria, criteria considerations, and areas and periods of significance noted above.

X See continuation sheet.

9. Major Bibliographical References

See continuation sheet.

Previous documentation on file (NPS):

preliminary determination of individual listing (36 CFR 67) has been requested.
 previously listed in the National Register
 previously determined eligible by the National Register
 designated a National Historic Landmark
 recorded by Historic American Buildings Survey # _____
 recorded by Historic American Engineering Record # _____

Primary Location of Additional Data:

State historic preservation office
 Other state agency
 Federal agency
 Local government
 University
 Other -- Specify Repository: _____

10. Geographical Data

Acreage of Property: _____

UTM References: Zone Easting Northing Zone Easting Northing

A _____ _____ B _____ _____
C _____ _____ D _____ _____

____ See continuation sheet.

Verbal Boundary Description: ____ See continuation sheet.

Boundary Justification: ____ See continuation sheet.

11. Form Prepared By

Name/Title: _____

Organization: _____ Date: _____

Street & Number: _____ Telephone: _____

City or Town: _____ State: ____ ZIP: _____

United States Department of the Interior
National Park Service

NATIONAL REGISTER OF HISTORIC PLACES
CONTINUATION SHEET

Section number 7

Prairie Mission School

Page #1

The is a one-story frame school house in fair condition located in a small rural community.

The Prairie Mission School is located on a cleared level site and faces north onto a dirt road approximately 1/2 mile east of Co. Hwy 28. A curving drive loops off the dirt road and runs in front of the school. A mid-20th-century brick church and brick house are located directly across the dirt road and an early 20th-century frame house associated with the school is just to the east.

The building is basically rectangular in shape with a hipped roof, a square bell tower and an attached gabled front bay; it is covered with lap siding. Two small additions are on the rear or south elevation.

The gabled front bay is centered and extends across 3/4 of the facade. It contains the primary decorative elements of the building. Two double-door entrances with brick/concrete stoops flank two centered windows. Small shed roofs supported by brackets cover the stoops and are surmounted by vertical light transoms. The pedimented gable above contains a triple window with modest decorative trim. The windows are currently covered with plywood.

The east and west elevations are composed of six bays consisting of five windows and one door. All of the windows have been replaced with modern sash smaller than the originals and the openings reduced about 6" in height, though not in width. A small gabled ell extends from the south or rear elevation and contains restrooms; it was probably added in the early 20th century. A smaller shed roof addition contains....?

The interior consists of a large central auditorium that runs the length of the main block and is flanked by two narrow classrooms on either side. Twin vestibules accessed from the entrance doors flank a central room. Originally this space was continuous but was partitioned in the mid-20th century. A low raised stage is located at the southern end of the auditorium. A flight of narrow stairs is recessed into the stage on either side and a similar set gives access to doors opening into the flanking rear classrooms. The room was arranged so that it could be subdivided into class rooms by means of folding wooden doors or curtains hung from center board partition that extends about two feet down from the ceiling. A single column is located in the center of the room provided support. Chimney flues for cast-iron stoves are located on either wall just south of the division. Small windows are located high on the walls and allow light and ventilation from the classrooms and front room to enter the auditorium. Wall and ceiling finishes include 3" beaded vertical wainscoting, flush and beaded horizontal boards, and 1 1/2" beaded siding. Flooring throughout was replaced in the mid-20th century with narrow width oak.

Two dormitories associated with the school were demolished. One was sited just to the east of the school and the other across the dirt road near the current modern dwelling.

United States Department of the Interior
National Park Service

NATIONAL REGISTER OF HISTORIC PLACES
CONTINUATION SHEET

Section number 8

Prairie Mission School

Page #1

CRITERION A: EDUCATION/RELIGION/BLACK HISTORY

The Prairie Mission School is [the last remaining school?] associated with the effort by Presbyterians to provide primary and secondary education for Wilcox County's black children. Constructed during a period when public education was non-existent for blacks and rare for whites, the building reflects the high value Wilcox County blacks placed on education and the efforts of religious groups to provide it. The period of significance begins with the construction of the building and ends in 1941 the arbitrary 50-year time period.

CONSIDERATION A: RELIGIOUS PROPERTIES

The Prairie Mission School is significant for its association with role religious groups had in providing essential social services throughout the 19th and early 20th centuries, and, in particular, the role specific denominations had in providing primary and secondary education for Blacks in Alabama and other southern states.

The Prairie Mission School was established in 1894 by as one of six Presbyterian schools in the county.

The school, which had as many as 300 students in a year, offered instruction in grades 1-9 until the 1950s, at which time students in grades 7-9 were sent to a sister school in Millers Ferry. [Schools were located in Millers Ferry, Camden, Annie Manie].

An extant 1910 class ledger recorded 129 students enrolled.

In addition to the school building, the educational complex included a Presbyterian Church, a fine two-story frame principal's home and two dormitories for boarding students. The church was rebuilt or reworked in the mid-20th century and the two dormitories no longer exist. The principal's residence, which is under separate ownership, appears to be intact and in good condition.

The Presbyterians ceased operating the school in 19xx, and in recent years it has been used as a nutritional center.

UNITED STATES DEPARTMENT OF THE INTERIOR
NATIONAL PARK SERVICE

RECEIVED

MAY 8 1991

HISTORIC PRESERVATION CERTIFICATION APPLICATION
PART 1 — EVALUATION OF SIGNIFICANCE

Ala. Historical Commission

NPS Office Use Only

NRIS No:

NPS Office Use Only

Project No:

Instructions: Read the instructions carefully before completing application. No certification will be made unless a completed application form has been received. Type or print clearly in black ink. If additional space is needed, use continuation sheets or attach blank sheets.

1. Name of property: Presbyterians of Wilcox Co. Inc.
Address of property: Street c/o Jeannette S. McCall - Rt. 1 Box 100 @
City Catherine County Wilcox State Ala. Zip 36728

Name of historic district:
 National Register district certified state or local district potential historic district

2. Check nature of request:

- certification that the building contributes to the significance of the above-named historic district for the purpose of rehabilitation.
- certification that the structure or building and, where appropriate, the land area on which such a structure or building is located contributes to the significance of the above-named historic district for a charitable contribution for conservation purposes.
- certification that the building does not contribute to the significance of the above-named district.
- preliminary determination for individual listing in the National Register.
- preliminary determination that a building located within a potential historic district contributes to the significance of the district.
- preliminary determination that a building outside the period or area of significance contributes to the significance of the district.

3. Project contact:

Name c/o Jeannette S. McCall - Rt. 1 Box 100 @
Street Rt. 1 Box 100 @ City Catherine
State Ala. Zip 36728 Daytime Telephone Number 1-205-225-4452

4. Owner:

I hereby attest that the information I have provided is, to the best of my knowledge, correct, and that I own the property described above. I understand that falsification of factual representations in this application is subject to criminal sanctions of up to \$10,000 in fines or imprisonment for up to five years pursuant to 18 U.S.C. 1001.

Name Presbyterians of Wilcox Inc. Signature _____ Date _____
Organization Presbyterians of Wilcox Inc.
Social Security or Taxpayer Identification Number Q106365151 - c/o Rev. B. F. Thompson
Street P.O. Box 375 City Arlington
State Ala. Zip 36722 Daytime Telephone Number 385-2186

NPS Office Use Only

The National Park Service has reviewed the "Historic Preservation Certification Application — Part 1" for the above-named property and hereby determines that the property:

- contributes to the significance of the above-named district and is a "certified historic structure" for the purpose of rehabilitation.
- contributes to the significance of the above-named district and is a "certified historic structure" for a charitable contribution for conservation purposes in accordance with the Tax Treatment Extension Act of 1980.
- does not contribute to the significance of the above-named district.

Preliminary Determinations:

- appears to meet the National Register Criteria for Evaluation and will likely be listed in the National Register of Historic Places if nominated by the State Historic Preservation Officer according to the procedures set forth in 36 CFR Part 60.
- does not appear to meet the National Register Criteria for Evaluation and will likely not be listed in the National Register.
- appears to contribute to the significance of a potential historic district, which will likely be listed in the National Register of Historic Places if nominated by the State Historic Preservation Officer.
- appears to contribute to the significance of a registered historic district but is outside the period or area of significance as documented in the National Register nomination or district documentation on file with the NPS.
- does not appear to qualify as a certified historic structure.

Date _____ National Park Service Authorized Signature _____

National Park Service Office/Telephone No: _____

See Attachments

HISTORIC PRESERVATION
CERTIFICATION APPLICATION—
PART 1

NPS Office Use Only

Property Name

Project Number:

Property Address

6. Description of physical appearance:

The structure is a frame building containing restrooms, kitchen, three other rooms including a large assembly room. It has a tin roof, all windows and doors are in tack.

Date of Construction:

1894

Source of Date:

Plaque mounted on inside wall.

Date(s) of Alteration(s):

Has building been moved? yes no. If so, when?

7. Statement of significance:

This building is the only remaining school building of six Presbyterian schools established in Wilcox to educate Black boys and girls. It is located on approximately nine (9) acres of land owned by Presbyterians of Wilcox, Inc.

7. Photographs and maps.

Attach photographs and maps to application.

Continuation sheets attached: yes no

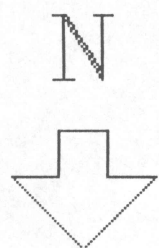
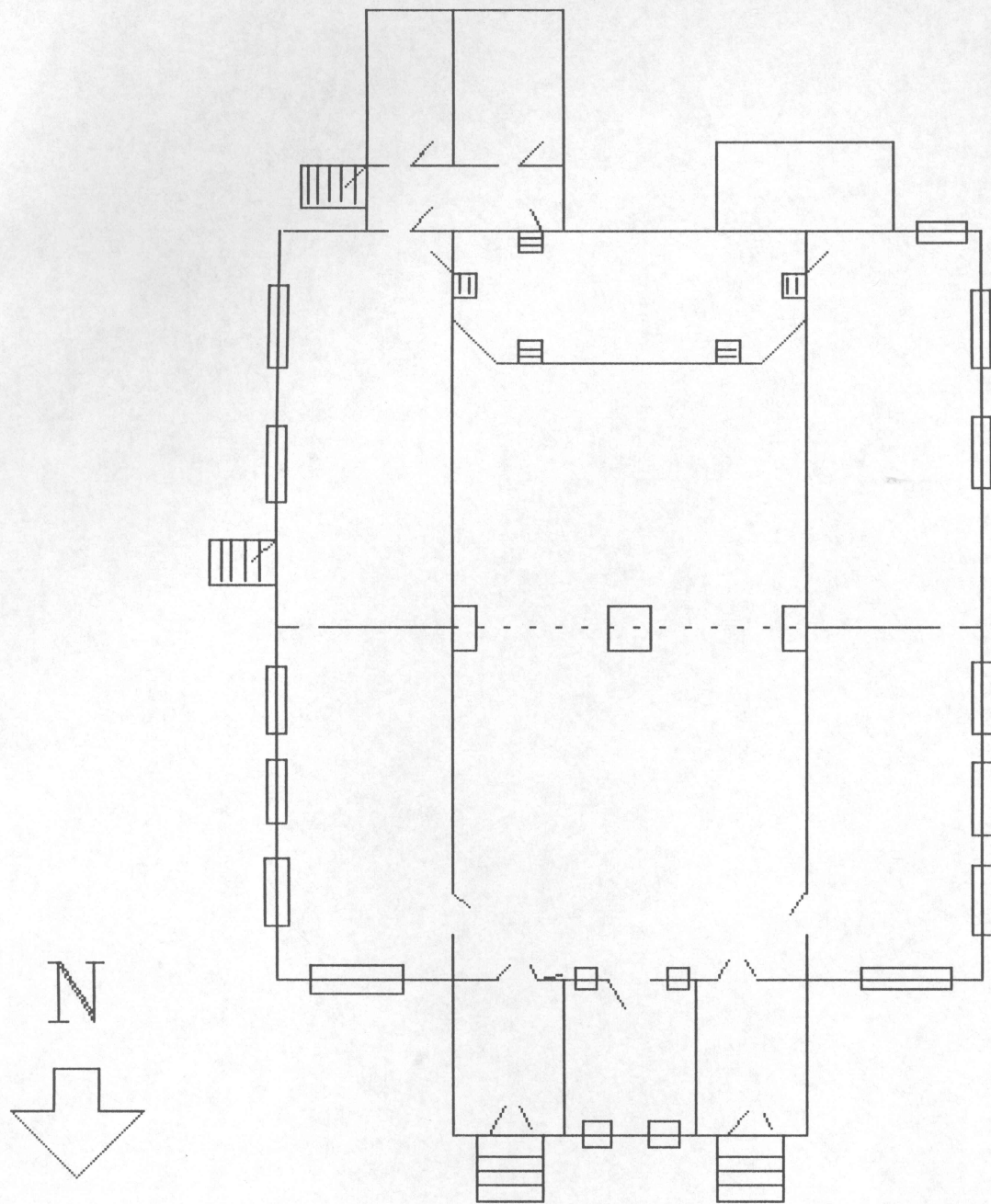

- A. School
- B. Boys' Dorm Site
- C. Principal's Residence
- D. Girls' Dorm Site
- E. Modern Home
- F. Church

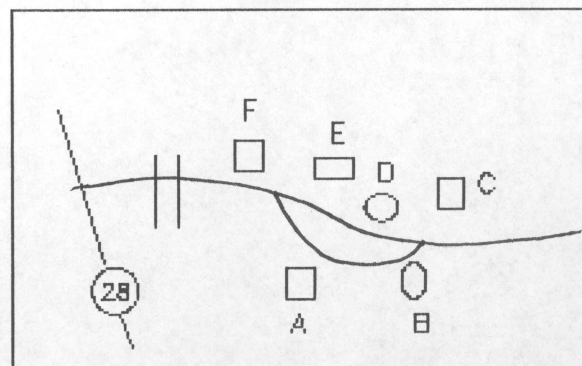

Prairie Mission School
Wilcox County

ALABAMA SURVEY FORM

IDENTIFICATION

STRUCTURE NUMBER: _____

PHOTOGRAPH NUMBER: ROLL _____ NEGATIVE _____

ROLL _____ NEGATIVE _____

COUNTY NAME: Wilcox _____

HISTORIC NAME: _____

COMMON NAME: _____

LOCATION

STREET NUMBER: _____

STREET NAME: _____

CROSS STREET: _____ DIRECTION: _____

NEAREST TOWN: Prattville _____

PROXIMITY TO TOWN: _____ ZIP CODE: _____

- Unknown
- Within town limits
- Within 1 mile
- 1 to 5 miles
- 5 or more miles
- Other:

SECTION/TOWNSHIP/RANGE: _____

UTMs EASTING: _____

NORTHING: _____

QUADRANGLE SHEET: CATHERINE SERIES: _____

TAX MAP NUMBER: _____

ORIENTATION: Unknown N S E W NE NW SE SW Other:

CATEGORY/USE/CONDITION

TYPE:

- Unknown
- Building
- Structure
- Site
- Object
- Other:

USE

ORIGINAL (PRIMARY)

. ORIGINAL (SECONDARY)

. . PRESENT

. . .
1 2 3

--- Unknown --- Vacant/Not in use
--- N/A --- Other:

[DOMESTIC]

--- Camp
--- Hotel
--- Institutional housing
--- Multiple dwelling
--- Residence - non farm
--- Residence - farm
--- Secondary structure
--- Village site

[COMMERCE/TRADE]

--- Bank
--- Business office
--- Department store
--- Office - unspecified
--- Organizational office
--- Professional office
--- Restaurant
--- Store - unspecified
--- Specialty store
--- Trade
--- Warehouse

[SOCIAL]

--- Civic
--- Clubhouse
--- Meeting hall

[GOVERNMENT]

--- City hall
--- Capitol
--- Correctional facility
--- Courthouse
--- Custom house
--- Diplomatic building
--- Fire station
--- Government office
--- Post office
--- Public works

[EDUCATION]

--- College
--- Education related housing
--- Library
--- Research facility
+ --- School

[RELIGION]

--- Church
--- Camp meeting/Retreat
--- Ceremonial site
+ --- Church - education facility
--- Church - related residence
--- Synagogue

[FUNERARY]

--- Cemetery
--- Grave/Burials
--- Mortuary

[RECREATION/CULTURE]

--- Auditorium
--- Fair
--- Museum
--- Monument/Marker
--- Music facility
--- Outdoor recreation
--- Resort
--- Sports facility
--- Theater
--- Work of art

[AGRICULTURE]

--- Agricultural outbuilding
--- Agricultural field
--- Animal facility
--- Fishing/Horticultural facility
--- Irrigation facility
--- Processing
--- Storage

[INDUSTRY]

--- Communications facility
--- Energy facility
--- Extractive facility
--- Manufacturing facility
--- Processing site
--- Waterworks

[HEALTH CARE]

--- Clinic
--- Hospital
--- Medical office
--- Resort
--- Sanitarium

[DEFENSE]

--- Air facility
--- Arms storage
--- Battle site
--- Coast Guard facility
--- Fortification
--- Military facility
--- Navy facility

[LANDSCAPE]

--- Forest
--- Garden
--- Park
--- Parking lot
--- Plaza
--- Street furniture/object
--- Underwater
--- Unoccupied land

[TRANSPORTATION]

--- Air related
--- Pedestrian related
--- Rail related
--- Road related
--- Water related

CONDITION:

- Unknown
- N/A
- Excellent
- Good
- Fair
- Deteriorated
- Ruin
- Other:

SITE INTEGRITY:

- Unknown
- N/A
- Original site
- Structure moved
- Other:

THREATS:

- Unknown
- N/A
- Abandonment
- Development - Public
- Development - Private
- Other: ~~REPAIR~~

YEAR MOVED: _____

DESCRIPTION - EXTERIOR STYLE

STYLE DEVELOPMENT:

- Unknown
- N/A
- High style
- Local execution of style
- Common form with stylistic details
- Common form with no stylistic details

STYLE GROUP: (Select up to 3 in order of predominance)

First
 . Second
 . . Third
 . . .
 1 2 3

- Unknown
- No Style

[COLONIAL]

- Georgian

[EARLY REPUBLIC]

- Early Classical Revival
- Federal
- Federal/Greek Revival

[Mid-19 CENTURY REVIVALS]

- Gothic Revival
- Greek Revival
- Greek Revival/Italianate
- Italianate
- Octagon

[LATE VICTORIAN]

- Gothic - Victorian
- Italianate - Victorian
- Miscellaneous Victorian
- Queen Anne
- Queen Anne/Colonial Revival
- Renaissance Revival
- Romanesque
- Second Empire
- Shingle style
- Stick style

[LATE 19TH & 20TH CENTURY REVIVALS]

- Beaux Arts
- Colonial Revival
- Dutch Colonial Revival
- French Renaissance
- Mission/Spanish Revival
- Neo-Classical Revival
- Tudor Revival

[LATE 19TH & 20TH CENTURY AMERICAN]

- Chicago style
- Commercial style
- Craftsman
- Post WWII Colonial
- Prairie School
- Skyscraper

[MODERN]

- Art Deco
- International style
- Modern
- Other:

DESCRIPTION - EXTERIOR FORM

COMMON RESIDENTIAL FORM:

- Unknown
- N/A
- Bungalow
- Colonial form
- Creole cottage
- Cumberland cottage
- Dogtrot
- Dogtrot - enclosed
- Double pen
- Extended I-House
- Foursquare
- I-House
- I-House with ell
- L-cottage
- Pyramidal roof
- Raised cottage
- Ranch
- Saddlebag
- Side gable w/recessed porch
- Shotgun
- Single pen - rectangular
- Single pen - square
- Spraddle roof
- T-cottage
- Tidewater cottage
- Other:

NON RESIDENTIAL FORM:

- Unknown
- N/A
- [COMMERCIAL]
- Free standing - gable front
- Free standing - parapet front
- Free standing - flat roof
- One story commercial block
- Multiple story commercial block
- Stacked vertical block
- [RELIGIOUS]
- Front gable - no steeple
- Front gable - center steeple
- Front gable - side steeple
- Front gable - central tower
- Front gable - side tower
- Front gable - twin towers
- Cross gable - tower in ell
- Rotunda
- Other:

NOTES:

front gable inset into pyramidal

DESCRIPTION - GENERAL EXTERIOR

OVERALL SHAPE:

- Unknown
- N/A
- Circular
- Cross-shaped
- Irregular
- Polygonal
- Rectangular
- Rectangular with ell
- Square
- H-shaped
- L-shaped
- T-shaped
- U-shaped
- Other:

INTERNAL PLAN:

- Unknown
- N/A
- One room
- Two rooms
- Hall and Parlor
- Linear plan
- Massed plan
- Side hall
- Central hall
- Central hall w/side hall
- Cross hall
- T-hall
- Other:

FACADE:

- Unknown
- N/A
- Asymmetrical
- Symmetrical

DEPTH:

- Unknown
- N/A
- 1 room
- 2 rooms
- 3 or more rooms
- Other:

OVERALL DIMENSIONS:

WIDTH: _____ DEPTH: _____

HEIGHT:

- Unknown
- N/A
- 1 story
- 1 1/2 stories
- 2 stories
- 2 1/2 stories
- 3 stories
- 3 1/2 stories
- 4 or more stories
- Skyscraper
- Other:

FOUNDATION/BASEMENT:

- Unknown
- N/A
- Continuous foundation
- Partially underground basement
- Piers
- Piers with infill
- Raised basement
- Slab
- Underground basement
- Other:

FOUNDATION MATERIAL:

- Unknown
- N/A
- Brick
- Concrete
- Metal
- Stone
- Wood
- Other:

SKETCH PLAN:

DESCRIPTION - ROOF

MAIN ROOF CONFIGURATION:

- Unknown
- N/A
- [GABLE]
- Belcast gable
- Catslide roof
- Clipped gable
- Cross gable
- Front-orientated gable
- Hip on gable
- Multiple gables
- Parapet gable
- Pedimented gable
- Saltbox roof
- Side-orientated gable
- Spraddle roof
- Stepped gable
- [HIP]
- Belcast hip
- Gable on hip
- Hip
- Hip with cross gables
- Hip with double front gables
- Hip with triple front gables
- Pyramidal roof
- Truncated hip
- [OTHER ROOF CONFIGURATIONS]
- Flat
- Gambrel
- Mansard
- Monitor
- Parapet
- Sawtooth
- Shed
- Vaulted
- Other:

ROOF PITCH:

- Unknown
- N/A
- Low pitch
- Medium pitch
- High pitch
- Other:

FEATURES: (Select up to 4)

- Unknown
- N/A
- Belfry
- Belvedere/Openwalk/Widow's walk
- Clock Tower
- Cresting/Lightening rod
- Cupola/Lantern
- Decorative dormer
- Decorative gable
- Dormer
- Steeple/Spire/Fletch
- Tower/Turret
- Wall dormer
- Other:

ROOF MATERIAL:

- Unknown
- N/A
- Asphalt shingle
- Ceramic material
- Corrugated metal
- Shake shingle
- Slate shingle
- Standing seam metal
- Tin shingle
- Wood shingle
- Other:

WALL CONSTRUCTION:

- Primary
- Secondary
- 1 2
- Unknown
- N/A
- Ballon frame
- Box frame
- Brace frame
- Load bearing masonry
- Log
- Metal truss
- Plank frame
- Platform frame
- Poured/Reinforced concrete
- Steel frame
- Timber frame
- Timber frame with infill
- Wood truss
- Other:

DESCRIPTION - EXTERIOR WALL MATERIAL

ORIGINAL:

Primary	Secondary		
1	2		
___	___	Unknown	
___	___	N/A	[LOG]
			___ ___ Diamond notch
			___ ___ Full dovetail
			___ ___ Half dovetail
			___ ___ Saddle notch
			___ ___ Square notch
			___ ___ V-notch
			___ ___ Log - unknown notching
			[METAL]
			___ ___ Cast iron
			___ ___ Corrugated metal
			___ ___ Pressed tin
			[CERAMIC]
			___ ___ Glazed terra cotta
			___ ___ Terra cotta
			___ ___ Tile
			[CONCRETE]
			___ ___ Concrete/Cinder block
			___ ___ Poured/Reinforced concrete
			[GLASS]
			___ ___ Glass block
			___ ___ Glass curtain wall
			___ ___ Pigmented glass
			[SYNTHETIC]
			___ ___ Asbestos
			___ ___ Asphalt
			___ ___ Other:

REPLACEMENT:

___ Unknown
___ N/A
___ Aluminum siding
___ Asbestos siding
___ Asphalt siding
___ Brick veneer
___ Permastone
___ Stone veneer
___ Similar to original
___ Vinyl siding
___ Weatherboard
___ Other:

DESCRIPTION - PORCH

PRINCIPAL PORCH INTEGRITY:

- Unknown
- N/A
- Altered porch
- Not original but historic
- Not original - modern
- Original porch
- Reconstructed porch
- Removed or fallen porch
- Other:

PRINCIPAL PORCH TYPE:

- Unknown
- N/A
- Attached porch
- Inset/Loggia porch
- Recessed porch
- Stoop
- Other:

PRINCIPAL PORCH HEIGHT:

- Unknown
- N/A
- 1 story
- 1 story with deck
- 2 or more stories
- 2 or more with tiers
- Multiple height
- Other:

PRINCIPAL PORCH WIDTH:

- Unknown
- N/A
- Entrance bay only
- Full facade
- More than 1 bay/not full
- Wrap around porch
- Other:

PRINCIPAL PORCH ROOF CONFIGURATION:

- Unknown
- N/A
- Engaged
- Flat roof
- Flat roof with deck
- Gable roof
- Hip roof
- Pedimented gable
- Shed roof
- Other:

PORCH DETAIL: (Select up to 3)

- Unknown
- N/A
- Arches
- Battered columns
- Bungalow porch
- Carolina porch
- Chamfered posts
- Classical details
- Decorative iron
- Enclosed end bay
- Flush boards on facade
- Piers
- Pilasters/Engaged columns
- Porch room(s)
- Pressed tin ceiling
- Rain porch
- Rustic posts
- Sawnwork trim
- Turned posts/trim
- Other:

NOTES:

DESCRIPTION - CHIMNEYS

MAIN BLOCK CHIMNEYS:

N/A 1 2 3 4 more than 4

ORIGINAL CHIMNEY: ___ NO ___ YES

CHIMNEY PLACEMENT:

- Unknown
- N/A
- Exterior end
- Exterior front/rear
- Interior
- Interior end
- Interior end/exposed face
- Other:

CHIMNEY MATERIAL: (Select up to 2)

- Unknown
- N/A
- Brick
- Mud and stick
- Stone with brick stack
- Stone - cut
- Stone - rubble
- Stucco
- Other:

CHIMNEY DETAILS: (select up to 4)

- Unknown
- N/A

[DECORATIVE DETAILS]

- Chimney pots
- Common bond
- Decorative caps
- Diaper work
- Flemish bond
- Flue
- Glazed headers
- Mixed bond
- Other patterned brickwork
- Painted/Scored stucco
- Paneled stacks

[SHOULDER DETAILS]

- Double shoulders
- Single shoulders
- Sloped shoulders
- Stepped shoulders
- Tumbled shoulders
- Concave shoulders

[STACK PLACEMENT]

- Flush stack
- Free standing stack
- Centered stack
- Off-centerd stack
- Other details:

DESCRIPTION - DOOR/WINDOWS

NOTABLE DETAILING: X NO ___ YES

DESCRIPTION:

MOST WINDOWS replaced & openings decreased in size

GENERAL EXTERIOR DESCRIPTION:

DESCRIPTION - INTERIOR

SPECIAL INTERIOR FEATURES: (Select up to 6)

- Unknown
- N/A

[WALLS/CEILINGS]

- Beaded board
- Exposed construction material
- Fully paneled interior
- Marbleizing
- Modern Replacement
- Narrow flush boards
- Notable glass
- Notable hardware
- Notable plaster
- Notable woodwork
- Painted wood
- Paneled wainscot
- Pressed tin
- Stenciling
- Tongue and groove
- Wide flush boards
- Wood graining

[STAIRS]

- Curved stairs
- Double stairs
- Enclosed stairs
- Reversed stairs
- Spiral stairs
- Straight stairs
- Closed stringer
- Open stringer

[MANTEL]

- Notable mantel
- Overmantel
- Other:

GENERAL INTERIOR DESCRIPTION:

DESCRIPTION - PROPERTY

ACREAGE:

- Unknown
- N/A
- City lot/Less than 1 acre
- 1 to 10 acres 9
- 10 to 50 acres
- More than 50 acres
- Other:

SETTING:

- Unknown
- Rural - undisturbed
- Rural - built up
- Small town
- Urban
- Other:

OUTBUILDINGS/SUPPORT: (Up to 6)

- Unknown
- N/A
- Animal pens/shelter
- Barn
- Blacksmith
- Carriage house
- Cemetery
- Cotton gin house
- Crib
- Dairy
- Dam
- Delco generator
- Fence/Wall
- Garage
- Gazebo/Summerhouse
- Greenhouse
- Ice house
- Irrigation canal
- Jail
- Kitchen
- Kitchen with breezeway
- Office
- Original equipment/machine
- Other dwelling
- Oven
- Privy
- Raceway/Millrace
- Root cellar
- School
- Shed
- Silo
- Slave dwelling
- Smokehouse
- Stable
- Tenant house
- Tractor shed
- Well/spring house
- Windmill
- Other:

OUTBUILDING CONSTRUCTION: (Select 4)

- Unknown
- N/A
- Brick
- Frame
- Log
- Stone
- Other:

TOTAL NUMBER OF OUT BUILDIDNGS: 1

LANDSCAPE FEATURES: (Select up 4)

- Unknown
- N/A

[YARD SETTING]

- Casual/Unplanned
- Designed plantings/Flower beds
- Designed drives/walks
- Designed fencing/walls
- Formal/Geometric garden
- Informal/Picturesque
- Terracing/Conouring

[STREETSCAPES]

- Artwork/Monument
- Fountain
- Median strip
- Ornamental paving
- Planters
- Street furniture
- Town square/Courthouse square
- Trees/Landscaping

[RURAL LANDSCAAPE]

- Drainage/Irrigation
- Fence/Hedgerows
- Field systems
- Patures
- Pecan/Other groves/orchards
- Terracing/Contouring

[FOREST/WOODS]

- Natural
- Planted
- Other:

HISTORICAL INFORMATION

PERIOD OF CONSTRUCTION:

- Unknown
- N/A
- pre-1800
- 1801-1825
- 1826-1865
- 1866-1885
- 1886-1915
- 1916-1930
- 1931-1945
- post 1946

ACTUAL DATE OF CONSTRUCTION:

1895

ESTIMATED DATE OF CONSTRUCTION: c. _____

MAJOR ALTERATIONS:

FIRST:

SECOND:

THIRD:

HISTORICAL ASSOCIATION #1

PERSONS/EVENTS OF SIGNIFICANCE: _____

PERSON/EVENT/PATTERN:

- Unknown
- N/A
- Architect
- Traditional builder/craftsman
- Attributed builder
- Contractor
- Author of pattern book
- Landscape designer
- Original owner
- Later owner
- Historical significant person
- Historical significant event
- Historical significant broad pattern
- Historical significant government agency
- Other:

PERIOD OF SIGNIFICANCE:

- Unknown
- N/A
- pre-1800
- 1801-1825
- 1826-1865
- 1866-1885
- 1886-1915
- 1916-1930
- 1931-1945
- post 1946

ACTUAL DATE: _ _ _ _

SOURCE:

NOTES:

SIGNIFICANCE

LEVEL OF SIGNIFICANCE:

- Unknown
- N/A
- Local
- State
- National

AREAS OF SIGNIFICANCE: (3)

- Unknown
- N/A
- Agriculture
- Architecture
- Archeology
 - Prehistoric
 - Aboriginal
 - Non-Aboriginal
- Art
- Commerce
- Communications
- Community Planning
- Conservation
- Economics
- Education
- Engineering
- Entertainment/Recreation
- Ethnic - Asian
- Ethnic - Black
- Ethnic - European
- Ethnic - Hispanic
- Ethnic - Native American
- Ethnic - Pacific Islander
- Ethnic - other:
- Exploration/Settlement
- Health/Medicine
- Industry
- Invention
- Landscape Architecture
- Law
- Literature
- Maritime History
- Military
- Performing Arts
- Philosophy
- Politics/Government
- Religion
- Science
- Social History
- Transportation
- Other

CULTURAL AFFILIATION:

- Unknown
- N/A
- American Indian
- Black
- Caribbean
- Eastern European
- English
- French
- German
- Greek
- Iberian
- Irish
- Italian
- Oriental
- Other European
- Scandinavian
- Scotch Irish
- Scottish
- Southeast Asian
- Welsh
- Other:

STATE AFFILIATION:

- Unknown
- N/A
- Alabama
- Alaska
- Arizona
- Arkansas
- California
- Colorado
- Connecticut
- Delaware
- District of Columbia
- Florida
- Georgia
- Hawaii
- Idaho
- Illinois
- Indiana
- Iowa
- Kansas
- Kentucky
- Louisiana
- Maine
- Maryland
- Massachusetts
- Michigan
- Minnesota
- Mississippi

RELIGIOUS AFFILIATION:

- Unknown
- N/A
- AME Zion
- Baptist
- Catholic
- Christian Science
- Church of Christ
- Congregationalist
- Disciples of Christ
- Episcopalian
- Fundamentalist
- Greek Orthodox
- Jewish
- Lutheran
- Methodist
- Other Protestant
- Presbyterian
- Quaker
- Reformed Lutheran
- Other:

- Missouri
- Montana
- Nebraska
- Nevada
- New Hampshire
- New Jersey
- New Mexico
- New York
- North Carolina
- North Dakota
- Ohio
- Oklahoma
- Oregon
- Pennsylvania
- Rhode Island
- South Carolina
- South Dakota
- Tennessee
- Texas
- Utah
- Vermont
- Virginia
- Washington
- West Virginia
- Wisconsin
- Wyoming
- Other:

EVALUATION

SURVEYOR'S NAME: MEDTINS

DATE: 05/09/91

OFFICE EVALUATOR: _____

DATE: ___ / ___ / ___

NATIONAL REGISTER ELIGIBILITY:

- Unknown
- N/A
- Insufficient information
- Not evaluated
- Individual - Field determined
- Individual - Office determined
- Individual - NPS Determination of Eligibility
- Individual - NR listed
- District - Field determined
- District - Office determined
- District - NPS Determination of Eligibility
- District - NR listed
- Not eligible - age
- Not eligible - integrity
- Not eligible - significance
- Delisted
- Other:

NOTES:

ADDITIONAL DOCUMENTAION

Archaeological Site Number: ___ - ___ - ___
Alabama Register: ___ NO ___ YES
National Historic Landmark: ___ NO ___ YES
H.E.L.P.: ___ NO ___ YES
FLOOR PLAN: ___ NO ___ YES
MEASURED DRAWINGS: ___ NO ___ YES
ELEVATION: ___ NO ___ YES
SLIDES: ___ NO ___ YES
HISTORIC PHOTOGRAPHS: ___ NO ___ YES
SURVEY FILE: ___ NO ___ YES

DESTROYED: ___ NO ___ YES YEAR DESTROYED: ___ - ___ - ___

NATIONAL REGISTER: ___ NO ___ YES YEAR LISTED: ___ - ___ - ___

TYPE OF LISTING:

- ___ Unknown
- ___ N/A
- ___ District
- ___ Individual

HISTORIC DISTRICT NAME: _____

MULTIPLE PROPERTY NAME: _____

TYPE NAME: _____

OWNERSHIP

OWNERSHIP GROUP:

- Unknown
- Private - Individual(s)
- Private - Non-profit organization
- Public - Local
- Public - State
- Public - Federal
- Public - Unknown
- Other:

OCCUPANCY:

- Unknown
- N/A
- Owner
- Tenant
- Vacant
- Other:

OWNER'S NAME/ADDRESS:

FIRST NAME: _____ LAST NAME: _____

MAILING ADDRESS: _____

CITY: _____ STATE: _____ ZIP CODE: _____

NOTES:

CATHERINE
QUAD

MILCOX CO.

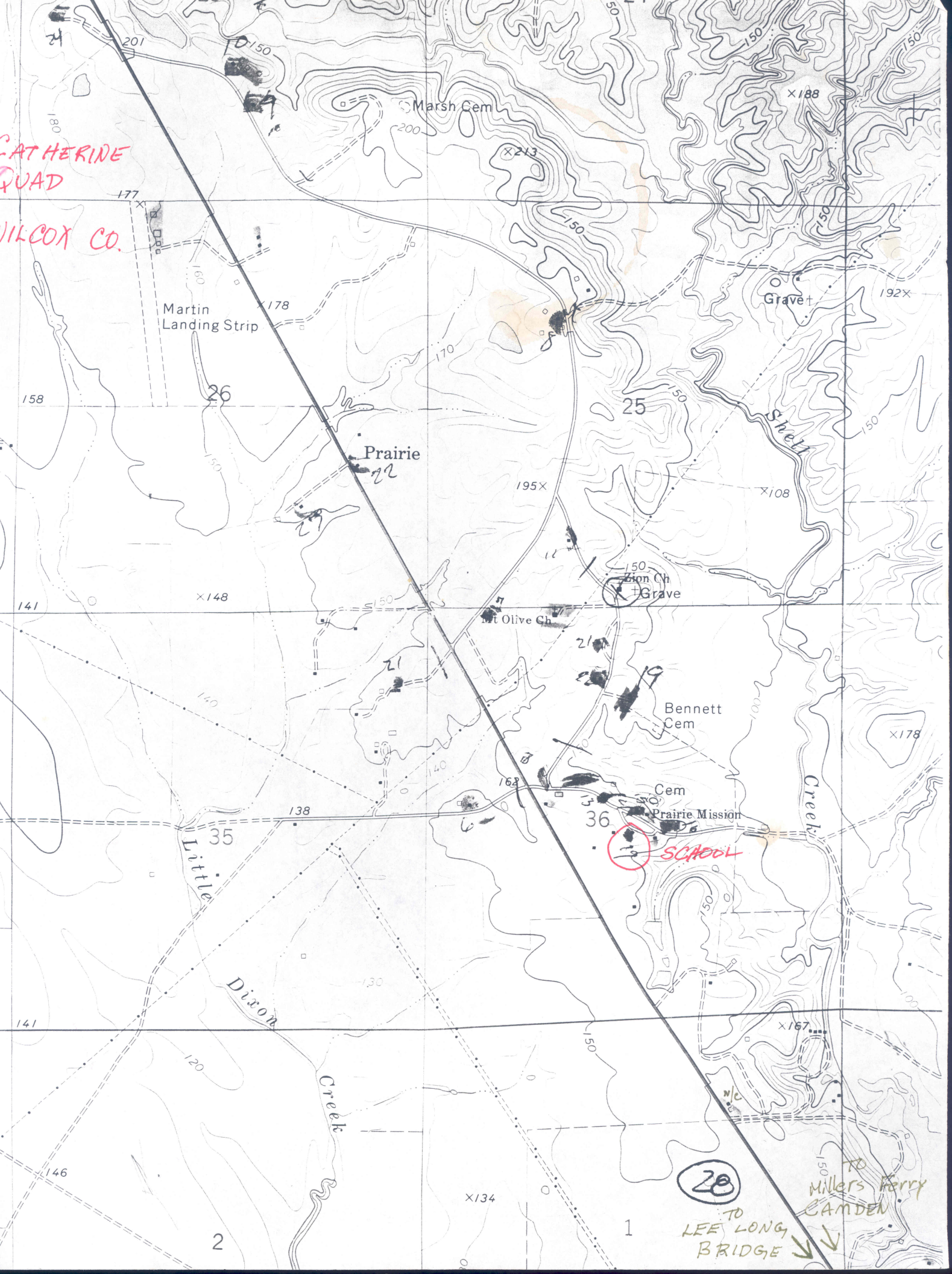

Martin Landing Strip

Prairie

Bennett Cem

Cem
Prairie Mission

SCHOOL

20

TO LEE LONG BRIDGE

TO MILLERS FERRY CAMDEN

2

1

X134

X167

X178

X108

195X

X148

141

141

146

158

26

25

21

21

36

177

178

X188

192X

35

Dixon

Creek

Creek

Marsh Cem

Gravet

Zion Ch
& Grave

Mt Olive Ch